

KINGDOM OF CAMBODIA
Nation Religion King

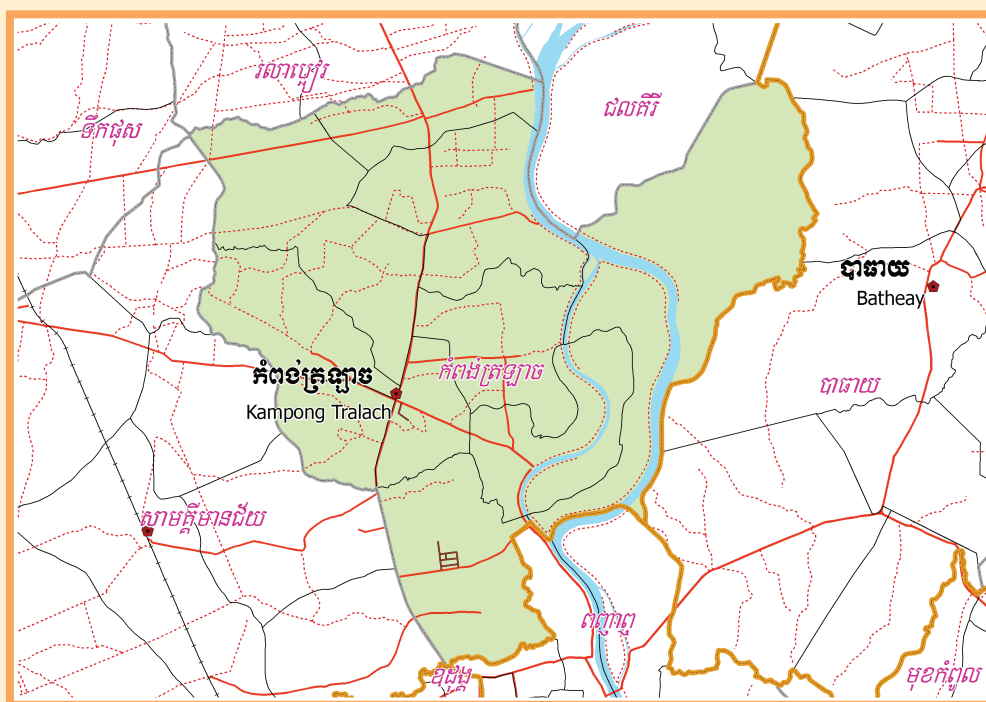

**National Committee for Sub-National
Democratic Development (NCDD)**



KAMPONG TRALACH DISTRICT DATA BOOK 2009

District Code Nr: 405
Kampong Chhnang Province

October 2009

Kampong Tralach District Data Book 2009

District Code Nr: 405

Kampong Chhnang Province

Table of Contents

List of Abbreviations	i
Glossary.....	ii
Preface	vi
Introduction	vii
SECTION A: GEOGRAPHY	1
1 Administration and Infrastructure.....	3
2 Land Use and Natural Resources.....	5
3 Geography	7
3.1 Land Area	7
3.2 Distances between Offices	7
SECTION B: DISTRICT PROFILE	9
1 General Information	11
1.1 Population of the District.....	11
1.2 Occupations	12
1.3 Property	14
2 Infrastructure and Economy.....	16
2.1 Roads in meters over 3 years.....	16
2.2 Sewerage Pipes in meters over 3 years.....	16
2.3 Drainage and Bridges	16
2.4 Services in the District	16
2.5 Agriculture.....	17
3 Social Aspects	28
3.1 Education	28
3.2 Health.....	34
3.3 Water and Sanitation	36
3.4 Vulnerable groups.....	40
3.5 Migration	42
4 Natural Resources and Environment (NRE).....	44
4.1 Families involved with NRE issues over 3 years	44
4.2 Percentage of Families involved with Natural Resource issues, by Commune, for 2008	44
4.3 Percentage Houses with access to Garbage collection and Families affected by environmental Pollution, by Commune, for 2008	44
4.4 Percentage Families using chemical Fertilizer and chemical Pesticides, by Commune, for 2008 ..	44
5 Administration and Security	45

5.1	Birth Registration across 3 years.....	45
5.2	Number of unregistered Infants born in 2008, by Commune	45
5.3	Registered criminal Cases over 3 years	45
5.4	Registered criminal Cases per 10,000 people, by Commune, for 2008.....	45
5.5	Number of registered Land Disputes, by Commune, in 2008	45
6	Gender	46
6.1	Registered Domestic Violence over 3 years.....	46
6.2	Percentage of registered cases of Families experiencing domestic Violence, by Commune, in 2008	46
6.3	Women's involvement over 3 years.....	46
6.4	Percentage of Female Participants in Civil Society and of 18-60 year women with uncertain Jobs, by Commune, in 2008	47
6.5	Female-headed Households over 3 years.....	47
6.6	Percentage female-headed Households and with Children of less than 5 years old, by Commune, in 2008	47
7	Indigenous People in the District	48
7.1	Ethnic Minorities in the District over 3 years.....	48
7.2	Other Minorities in the District over 3 years.....	48
	SECTION C: PLANS AND PROJECTS	49
8	Priorities and Plans	51
8.1	Priorities of Commune Councils for 2009 in the District by Sector	51
8.2	Temporary Agreements by Commune, for 2009	64
8.3	Outputs, estimated and actual costs of C/S Fund Projects between 2005 and 2008, by Commune	71
8.4	Total Expenditure on C/S Fund Projects by sector and commune between 2005 and 2008.....	73
8.5	Actual 2009 C/S Fund projects by Commune	74
9	District level Projects from 2006 to 2009	75
9.1	District Initiative Infrastructure Projects from 2006 to 2009	75
9.2	District Initiative Service Projects from 2006 to 2009	75
9.3	Inter Commune Council Projects in 2008 and 2009	76
9.4	Other Projects in 2008 and 2009	78
	SECTION D: SERVICES AND ORGANIZATIONS	79
10	Infrastructure.....	81
10.1	Length of and Expenditure on Roads in 2008, by District	81
10.2	Scale of and Expenditure on Irrigation in 2008, by District.....	81
10.3	Power Supply in 2008, by District	82
11	Health Facilities.....	83

11.1 Health Facilities in the Province, by Operational District.....	83
11.2 Health Facilities and Staff in the province, by Operational District.....	83
11.3 Deliveries in 2007 in the Province, by Operational District.....	85
12 Education	86
12.1 Schools, Classes, Students, Staff, for for all levels, for 2007/2008 by District.....	86
12.2 Characteristics of Schools and School Principals for 2007/2008 by Commune	86
12.3 Enrolment by Level of Education, 2006/2007 by Commune	87
12.4 Enrolment by Level of Education, 2007/2008 by Commune	87
12.5 Aspects of Enrolment for 2007/2008 by Commune.....	88
12.6 School Buildings for all schools in the District for 2007/2008, by Commune	88
12.7 Conditions of Classrooms and Existence of Separate School Office and Library, by Commune	89
12.8 Community Participation and Financing across all schools in the District for 2007/2008 by Commune	89
12.9 Percentage Student Flow Rates and Graduation by level 2006/2007, by Commune	90
13 Staff and Resources at the District	91
13.1 District Councilors elected in 2009	91
13.2 Committees of the Council.....	91
13.3 Board of Governors.....	92
13.4 Offices under Sala Krong, Sala Srok and Sala Khan	92
13.5 Municipality/District/Khan line offices.....	92
13.6 Properties and Equipment of District Administration	93
13.7 Registered Revenue of the District Administration in 2008	94
13.8 Services in the District	94
13.9 Civil Society Organizations active in the District.....	94
13.10 Private Sector Organizations.....	96
SECTION E: POVERTY DATA	97
14 Data on Poverty	99
14.1 Predicted Poverty Rates for 2009, by commune	99
14.2 Poverty data from survey.....	99

List of Abbreviations

#	Number
AGR	Agriculture
BR	Birth Registration
C. Pilot	Piloted Commune
C/S	Commune / Sangkat
CBO	Community-Based Organization
CDB	Commune Database
CDPD	Commune Development and Planning Database
CIP	Commune Investment plan
CLTS	Community Led-Total Sanitation
Comm.	Commune
Com Cov	Commune Covered
CPA	Complementary Package of Activities
CPS	Community Preschool
CCWC	Commune Committees for Women and Children
DANIDA	Danish International Development Agency
DDLG	Democratic Development and Local Governance Project (EC-UNDP)
DFID	Department For International Development (UK)
DIP	District Initiative Project
DIS	District Information System
District PDRD	District Office of Rural Development
District WP	District Work Plan
DIW	District Integration Workshop
DoLA	Department of Local Administration
Dr	Doctor
DWRM	District Office of Water Resource and Meterology
ECD	Early Childhood education (part of PE)
EMIS	Education Management Information System
Event IC	Celebration of International Days
FDH	Former District Hospital
GTZ	German Society for Technical Cooperation (Gesellschaft für Technische Zusammenarbeit GmbH)
Ha	Hectare
HC	Health Center
HC (NB)	Health Center (no building)
HH	Headed Household
HSI	Intervention for Health
HP	Health Post
HW	Hand Washing
ICC	Inter Commune Council
IFAD	International Fund for Agricultural Development
IND	Industry
Inter-commune	Inter-Commune Project Management Committee or Inter-commune project
IO	International Organization
LASED	Land Allocation for Socio-Economic Development
LGCR	Local Governance for Children's Rights
M&E	Monitoring and Evaluation
MA	Medical Assistant
MoEYS	Ministry of Education, Youth and Sports
MoH	Ministry of Health

MoP	Ministry of Planning
MPA	Minimum Package of Activities
MW1	Primary Midwives
MW2	Secondary Midwives
n/a	Not available
NCD	National Contracts Database
NCDD	National Committee for Sub-National Democratic Development
NGO	Non-Governmental Organization
NRML	Natural Resources Management and Livelihood
NU1	Primary Nurse
NU2	Secondary Nurse
OD	Operational District
ODF	Open Defecation Free
Ope. Costs	Operational Costs
Others	Other Staff
PBW	Public Works
PDoEYS	Provincial Department of Education, Youth and Sport
PDRD	Provincial Department of Rural Development
PDWRM	Provincial Department of Water Resource and Meteorology
PE	Parenting Education
PHAST	Participatory Hygiene and Sanitation Transformation
PHD	Provincial Health Department
PID	Project Information Database
PMC	Project Management Committee
Pop 04-05	Population Covered 2004 or 2005
PSDD	Project to Support Democratic Development through Decentralization and Deconcentration
RRD	Rural Road Development
RH	Referral Hospital
RILGP	Rural Investment and Local Governance Project
RPRP	Rural Poverty Reduction Program
RuLIP	Rural Livelihoods Improvement Program
SIDA	Swedish International Development Cooperation Agency
SPPA	Senior Provincial Program Advisor
TBA	Traditional Birth Attendant
UNDP	United Nations Development Project
UNICEF	United Nations Children's Fund
Vil	Village
Vil Cov	Village Covered
VIL-HC	Distance from Village to Health Center
WASH	Water, Sanitation and Hygiene
WRM	Water Resource and Meteorology

Glossary

C/S Fund: The Commune/Sangkat Fund is established and managed by the Government of Cambodia to provide financial support for development projects and administrative costs of Commune/Sangkat Councils. The amount is determined as a percentage of the National Budget (for 2009: 2.8% over the 2008 budget) and is expected to increase gradually over the years. The total 2009 budget under this fund is \$ 27,643,902 (of which \$ 19,272,170 is for Development Projects and \$ 8,371,731 for Administration). Under the Rural Investment and Local Governance Project the World Bank currently reimburses the costs of development projects if these meet the Bank's criteria.

CDB: the Commune Data Base is a national database, compiled by the Ministry of Planning, on the basis of detailed questionnaires, completed at village and commune level, which are then sent to the Departments of Planning for data entry. The most recent round of data collection took place at the end of 2008 (and is reflected in the District Data Books). Commune, District and Provincial Profiles can be generated from this database and should be available from provincial Departments of Planning.

CDPD: the Commune Development and Planning Database is a database maintained by Departments of Planning and Ministry of Planning, recording proposed activities as determined and prioritized by Commune and Sangkat Councils; the Temporary Agreements between these councils and supporting agencies, as decided at District Integration Workshops and details on projects that actually take place at commune, district and provincial levels.

CIP: The Commune Investment Plan is a rolling three-year plan, developed and decided by the Commune or Sangkat Council. It sets priorities and identifies the projects proposed for the years to come.

Commune and Sangkat (C/S): the Communes (in rural areas) and Sangkats (in urban areas) are the lowest and smallest units of local government. Councils are elected directly, once in five years, for the 1417 Communes and 204 Sangkats. In the C/S there are 14,119 villages, which have Village Chiefs, but don't constitute a formal level of local government.

DIP: the District Initiative Project is jointly supported by the MDLF (Multi-Donor Livelihood Facility (supporting the NRM&L Program)) and PSDD. In 2009 it covers 106 districts, 60% of the total in the country, with a budget of \$ 3.2 million. It is focused on capacity development in planning, democratic development, public competitive procurement, financial management and service delivery.

DIS: The District Information System is a national database maintained by NCDD, recording resources, staff, revenue, infrastructure and equipment available in the 193 Districts and Khans throughout the country. The last update took place in July 2009.

District, Municipality and Khan constitutes the third level of Government in Cambodia. There are 159 rural Districts, 26 Municipalities and 8 Khans of Phnom Penh Capital. They all have Councils which were, for the first time, elected in May 2009, by the Commune/Sangkat Councilors. These councils have a mandate for 5 years.

DIW: District Integration Workshops are held between July and October, to bring Commune/Sangkat Councils, looking for support for their projects, together with the governmental and non-governmental agencies that may provide support.

ICC: Inter Communes Council projects are executed in 10 provinces under the Democratic and Decentralized Local Governance Project (DDLG). This five year project (2006-2010) is executed by Ministry of Interior and funded by the European Commission and UNDP. The project focuses on improving dialogue partnership and accountability; create a network of Commune Councils at the provincial and national level and support and contribute to local area development for poverty reduction. The work under the ICC component supports investments and services formulated through inter-commune dialogue and planning.

MEDiCAM: A non-profit and non-partisan membership organization for NGOs active in Cambodia's health sector. It is the primary networking agency for health-related NGOs.

NCDD: the National Committee for sub-National Democratic Development is the inter-ministerial body charged with the implementation of the Organic Law (a key legislative document, adopted in 2008, outlining the envisaged decentralization). NCDD also channels substantial financial assistance by a number of Development Partners, to projects and programs at various levels. This amounted to over \$ 91 million in 2008. More information at: www.ncdd.gov.kh. This website also provides access to reports, manuals, legal documents, details on projects and more.

OD: the Operational Districts are the districts as defined and used by the Ministry of Health. These do not coincide with the 193 (Administrative) Districts and Khans, as used by all other RGC agencies. The Operational Districts are usually larger, and so there are 77 Operational Districts against 193 administrative Districts and Khans. However they do fit within the boundaries of administrative provinces.

PID: The Project Information Database is the database maintained by NCDD at national and sub national level, to follow all aspects of projects by Commune and Sangkat Councils, including the C/S Fund projects

Provincial Investment Fund (PIF)

The Provincial Investment Fund is allocated to all Provinces and Municipalities according to a population based formula. Part of the fund is earmarked for support to planning activities of the Provincial / Municipal Department of Planning; and to gender mainstreaming activities of the Provincial Department of Women's Affairs. The remaining "un-earmarked PIF" is allocated by PRDC to sectoral technical departments against established criteria and in response to proposals with prioritisation taking into account: priorities formulated by the CS Councils and aggregated by District into District Priority Activities Matrices (DPAM); alignment with national planning and poverty alleviation criteria, complementarity with other planned activities; and performance of the Department concerned in implementation of activities in previous years. With this provisional allocation, the Department then programs activities through the District Integration Process. Finally, the agreed activities, plus support costs amounting to no more than 25% of the total, are included in a sub-contract signed between PRDC and the Department, pursuant to the overall PSDD contract signed between NCDD and PRDC. Total budget has been around \$ 2 million per year.

Province: the 23 Provinces and Phnom Penh Capital City represent the 2nd layer of government. They vary in size, from very small, like Kep (approx. 36,000 people) and Pailin (approx. 70,000 people), or large but with small populations, like Mondulkiri (over 60,000 people), and Ratanakiri (over 153,000) to densely populated and large, like Kampong Cham (over 1.7 million people) and Kandal (approx. 1.4 Million people).

PSDD: the Project to Support Democratic Development through Decentralization and Deconcentration is funded by DFID (UK), SIDA (Sweden) and UNDP and runs from 2006 till the end of 2010 (including a one year extension). Annual budgets range from \$ 11 million to over \$ 18 million. The project provides core technical support to NCDD and to the provinces, financial support to the C/S Fund, District Initiative, Provincial Investment Fund and capacity building support through training, studies and advisory services.

RILGP: The Rural Investment and Local Governance Project is a World Bank funded project that provides substantial support to C/S Fund projects and to developing the required infrastructure, policies, systems and skills. It started in 2003 with a Loan for \$ 22 million for 2003-2007 and was then extended with a Grant of \$ 36 million for the period of 2007-2010. Discussions about a possible RILGP 2 are taking place between RGC and the World Bank.

RPRP: the Rural Poverty Reduction Project is a seven year project from 2004 till 2010, funded by IFAD and UNDP and implemented through the Ministry of Agriculture, Forestry and Fishery, supported by the Ministry of Interior and facilitated by NCDD. The project is active in the provinces Prey Veng and Svay Rieng and focuses on 120,600 households below poverty line. The objective is poverty reduction with the active participation of the poor through improved livelihoods, Strengthened capacity, Sustainable farming systems and natural resource management, new and/or rehabilitated infrastructure development, increase accessibly to technology, services and markets for their economic and social development.

RULIP: the Rural Livelihoods Improvement Project is implemented by the Ministry of Agriculture Forestry and Fisheries (MAFF)' Project Support Unit- PSU, with the NCDD playing the role of cooperating agency. Funded by IFAD and UNDP, the project will run till 2014. The target group consists of poor households who have little or even no land, few livestock or other assets and often many dependents. The main goal of the project is to directly or indirectly improve the livelihood systems, food security and incomes of a total of 33,900 rural poor, ethnic minority and female headed households in targeted village of Kratie, Preah Vihear and Ratanakiri provinces in a sustainable manner.

Seth Koma: The UNICEF funded Seth Koma program focuses on measurable action for children and women. During 2006 -2010 it is implemented in six provinces. Government and UNICEF pursue a set of inter-related goals, addressing critical stages of the life cycle of the child: a) Mothers have safe pregnancies and deliveries and healthy newborns; b) best possible start in life of infant; c) Children enter schools at the right age of six years; d) Children are protected from exploitation, abuse, violence, discrimination and other risks; and e) Youth and adolescents acquire life skills, express their views, participate in the decisions.

Preface

The Government of Cambodia attaches great importance to optimal use of scarce resources and to participatory planning and management at all levels. The Organic Law which was adopted in 2008 provides the legal context for further steps towards improving and decentralizing planning, management and monitoring, and towards greater accountability and transparency of institutions at sub-national levels.

The Government has established elected Councils at the sub-national levels, and we will progressively give them the responsibilities, together with the human and financial resources, to deliver a wide range of public services. They will be more democratic, more efficient, more transparent and accountable, better at addressing gender and other inequalities, and at fighting corruption. We recognize that development does not come from government alone; it needs the involvement of citizens, civil society and the private sector, and the new system will facilitate this.

A central element in this process is the availability of information on any aspect of development to all concerned parties. The newly elected Councillors at District and Khan level, line departments operating at these levels, but also NGOs, Development Partners, Commune Councillors and citizens throughout Cambodia need information on problems and requirements, resources and opportunities, services and agencies, plans and projects. They will need such information to better understand the present situation, set targets for the future, monitor progress, know what others are doing and to apply resources wisely and this is the reason the District Data books will be so valuable.

The District Data Books are a major step towards full transparency and towards informed planning and decision-making. They provide all available data at District, Khan, Commune and Sangkat level in easily accessible formats, in Khmer and English, through over 16,000 printed copies, CD-ROMs and the NCDD website.

This is the first time in Cambodia (and possibly in South East Asia) that such detailed information is made so widely available and NCDD should be commended for the hard work that has gone into this. We also thank the Ministry of Planning, which provided the detailed data of the Commune Data Base, the sectoral ministries and provincial authorities who contributed data and the Development Partners who provided financial support.

It is our sincere hope that the publication of the District Data Books will strengthen capacities, especially at district levels, for evidence-based development planning. We also hope that this information will deepen the understanding among Ministries, Provincial Authorities, Development Partners, NGOs and research agencies of the realities at commune and district levels.

We call upon all to use and distribute this information, complement or correct where appropriate and to contribute new data in the years to come.

Sar KHENG

Deputy Prime Minister, Minister of Interior and Chairman of NCDD

Introduction

Purpose

The purpose of the District Data Books is to bring together information on any aspect of life and development of Districts, Khans, Communes and Sangkat, together and make this widely available. The primary targets are the newly elected District Councilors, district level line departments, provincial agencies, Development Partners and NGOs operating at this level. They need detailed knowledge on current living conditions, natural resources, infrastructure, agriculture and other economic activities, current service levels, past and planned projects and available resources.

While much information exists on many of the above aspects, it is often hard to access that information and much is lost to reports, databases and statistics that are not widely shared. Data are often only available in one language and often out-of-date, and many reports cover only one sector or region.

We found that these problems are especially acute at the district level. Now that Districts are becoming a much more significant level of local government and development planning, there is an urgent need for wide-ranging data to be used for setting base-lines, planning and prioritizing, monitoring and learning.

Approach

We have attempted to identify and compile all available statistics, reports, maps and other data at district and/or commune level. From this we have selected information that is available for all or most districts, reasonably reliable and up-to-date, sufficiently detailed and of possible interest to development planners, decision makers, agencies and citizens.

The major sources of the information in these District Data Books are:

- a) The Commune Data Base information over the years 2006 to 2009 (the most recent data were collected late last 2008), as compiled by the Ministry of Planning
- b) Detailed information directly collected from the Ministry of Health, the Ministry of Education, Youth and Sports and (for maps) the Ministry of Land Management, Urban Planning and Construction
- c) The Project Information Database (PID) at NCDD (up-to-date)
- d) The Commune Development and Planning Database (CDPD) (up to date)
- e) The District Information System (DIS) (updated per Mid 2009)
- f) Direct data collection at provincial and district level on private sector, irrigation, roads, and electricity, through provincial agencies
- g) Medical data collected from MEDiCAM
- h) The ID Poor Project – for poverty data on a number of provinces and districts
- i) NCDD's work on predictive poverty rates
- j) Specific projects for outputs, plans and budgets (Seth Koma, RILGP, RPRP and ICC)

Limitations of the data

We are fully aware that the data we collected are not always complete, consistent or correct. While we have rejected information that was wrong or very incomplete, we decided not to aim for statistical and scientific perfection, but to include information that is useful, relevant

and comprehensive. We also accepted different sources for the same data as this may encourage discussion on the quality of the respective data.

We strongly encourage anyone who notes errors or incompleteness in these data to contact us and to share their data. We hope that the next round of producing such District Data Books can draw on wider sources and more complete data.

We encourage the District Administrations, who receive these data also in digital format, not only to use these for their planning and monitoring, but also to start correcting and updating these data and to share new data with NCDD for future use.

Contents

The information in the following pages is organized in five sections:

- a) **Geographical data:** this section provides maps on infrastructure and administration and on land use and natural resources management. These maps are also provided in large format to all Districts and Khans.
- b) **District Profile:** this presents wide ranging data, covering 2006 – 2009, at district and commune level, extracted from the Commune Data Base, but edited for better understanding.
- c) **Plans and Projects:** this section presents development priorities determined by Commune and Sangkat Councils, Temporary Agreements, outputs and expenditure of major projects at Commune and District level over 2006 – 2008 and plans and budgets for 2009.
- d) **Services and Organizations:** this section provides details on key infrastructure (roads, electricity, irrigation systems) and services in health and education at district and commune level. It also provides an inventory of resources at the District Administration, NGOs operating in the district and private sector agencies active in the district.
- e) **Poverty Data:** this section provides predicted poverty rates for 2009 for all districts and communes and detailed poverty data compiled and processed by the ID Poor project for those that have been covered by this project.

The future

It is our hope that this is the start of a longer-term process. We hope that a next edition of these District Data Books will offer more comprehensive, correct and up-to-date information. We hope that the District Administrations will not only start using this information, but also improve and update it. For this they are all provided with the full data set in digital format.

We invite agencies, projects and experts to send reports, statistics and maps that could be used for a next version to us and we invite all users of the District Data Books to inform us about errors, updates and inconsistencies. Please contact us through info@ncdd.gov.kh

We now invite you to browse through this data book. You may open this randomly or use the table of contents and go to the aspects that have your special interest.

We hope that you will be informed, surprised and assisted. We hope, above all, that this information will lead to a deeper understanding of causes and effects of poverty, to purposeful decisions on how to tackle those causes and to greater transparency in using scarce resources for the benefit of all.

Martin de Graaf
Program Advisor, PSDD/NCD

SECTION A: GEOGRAPHY

1 Administration and Infrastructure

Please see separate folder containing A3 maps.

2 Land Use and Natural Resources

Please see separate folder containing A3 maps.

3 Geography

3.1 Land Area

Total Land Area (ha)	Forest Land Area (ha)		Cultivation Land Area (ha)	Construction Land Area (ha)	Other Land Area (ha)
	Total	Flooded Forest Area			
45334	19830	7284	18600	3803	3101

3.2 Distances between Offices

Location	Distance (Km)
From District Office to C/S Office of Ampil Tuek	12
From District Office to C/S Office of Chhuk Sa	8
From District Office to C/S Office of Chres	8
From District Office to C/S Office of Kampong Tralach	7
From District Office to C/S Office of Longveaek	12
From District Office to C/S Office of Ou Ruessei	2
From District Office to C/S Office of Peani	4
From District Office to C/S Office of Saeb	15
From District Office to C/S Office of Ta Ches	10
From District Office to C/S Office of Thma Edth	5

SECTION B: DISTRICT PROFILE¹

¹ All data in this section come from the Commune Database (CDB) unless otherwise specified. These include primarily new CDB data, collected late 2008, and some data from earlier years. Please note that percentages are rounded to the nearest whole number.

1 General Information

1.1 Population of the District

1.1.1 Total Population

Number of families	2005	2006	2007	2008
Total number of families	16,347 families	16,689 families	16,990 families	17,583 families
Increase (+)/Decrease (-) in nr of families		2%	2%	3%
Total population	81,582 pers	87,293 pers	83,882 pers	84,938 pers
Increase (+)/Decrease (-) in nr of people		7%	-4%	1%
Number of female Headed Households (HH)	3,116 families	3,514 families	3,229 families	3,234 families

Note: Percentages of population and increase/decrease are calculated on basis of the previous year. A negative sign in front of the percentage indicates a decrease in population.

1.1.2 Population, by Commune, in 2008

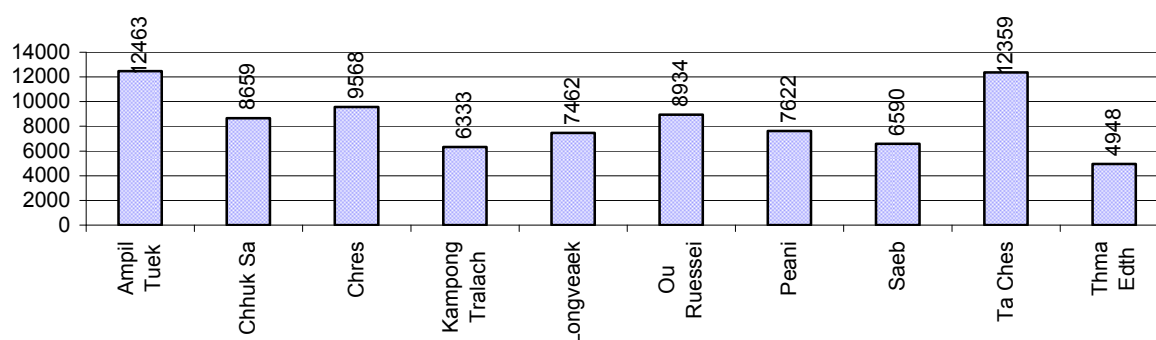

1.1.3 Population, by Age Group, over 3 years

Population by age group	2006	2007	2008	
	%	%	%	Number
Age 0-5 years (as percentage of the population)	14%	13%	14%	11,813 persons
Male 0-5 yrs	51%	51%	50%	5,923 persons
Female 0-5 yrs	49%	49%	50%	5,890 persons
Age 6-17 (as percentage of the population)	31%	31%	30%	25,544 persons
Male 6-17 yrs	50%	50%	50%	12,833 persons
Female 6-17 yrs	50%	50%	50%	12,711 persons
Age 18-60 (as percentage of the population)	49%	48%	48%	40,583 persons
Male 18-60 yrs	47%	47%	47%	19,093 persons
Female 18-60 yrs	53%	53%	53%	21,490 persons
Age 61 above (as percentage of the population)	7%	8%	8%	6,998 persons
Male 61	46%	47%	46%	3,252 persons
Female 61	54%	53%	54%	3,746 persons

Note: The overall percentage for each age group is calculated on the basis of the total population. The gender distribution of each group is calculated on the basis of the population within that particular age group.

1.2 Occupations

1.2.1 Percentage of families with a particular Occupation over 3 years

This table shows the percentage of the population who have a particular occupation (job), for example the percentage of the population in the district who are rice farmers, furniture crafter, trader, etc.

Description	2006	2007	2008	
	%	%	%	Number
Families whose main occupation is agriculture	92%	89%	85%	14,929 Families
Families whose primary occupation is rice farming	91%	87%	83%	14,668 Families
Families whose primary occupation is cultivating long-term crops	0%	0%	0%	28 Families
Families whose primary occupation is cultivating short-term crops	0%	1%	0%	46 Families
Families whose primary occupation is cultivating vegetable	0%	0%	0%	17 Families
Families whose primary occupation is fisherman	0%	1%	1%	130 Families
Families whose primary occupation is livestock farmer	0%	0%	0%	29 Families
Families whose primary occupation is NTFP collection	0%	0%	0%	11 Families
Families whose main occupation is craft work	0%	2%	1%	255 Families
Families, whose main occupation is in furniture craft, wooden, rattan, vine, bamboo	0%	0%	0%	10 Families
Families whose main occupation is in metal, aluminum, glass goods production	0%	0%	0%	13 Families
Families whose main occupation is food production	0%	0%	0%	19 Families
Families whose main occupation is tire, plastics and rubber goods production	0%	0%	0%	1 Families
Families whose main occupation is textile, clothing goods production	0%	0%	0%	1 Families
Families whose main occupation is in other production, not listed above	0%	1%	1%	211 Families
Families whose main occupation is services	7%	6%	7%	1,189 Families
Families whose main occupation is trade	5%	3%	4%	669 Families
Families whose main occupation is repair	0%	1%	1%	111 Families
Families whose main occupation is providing transport services	1%	1%	1%	153 Families
Families whose main occupation is providing other services	2%	2%	1%	256 Families
Families whose main occupation is not clear (or multi)	0%	3%	7%	1,210 Families

Note: The occupation percentages are calculated on the basis of the total number of families.

1.2.2 Percentage Families that work in one of four occupational sectors, by Commune in 2008

This table indicates the percentage of families involved in one of four occupation types: agriculture, craft, services or non-specific (other). Please note agriculture includes forestry activities such as cutting down trees and gathering gum from the trees.

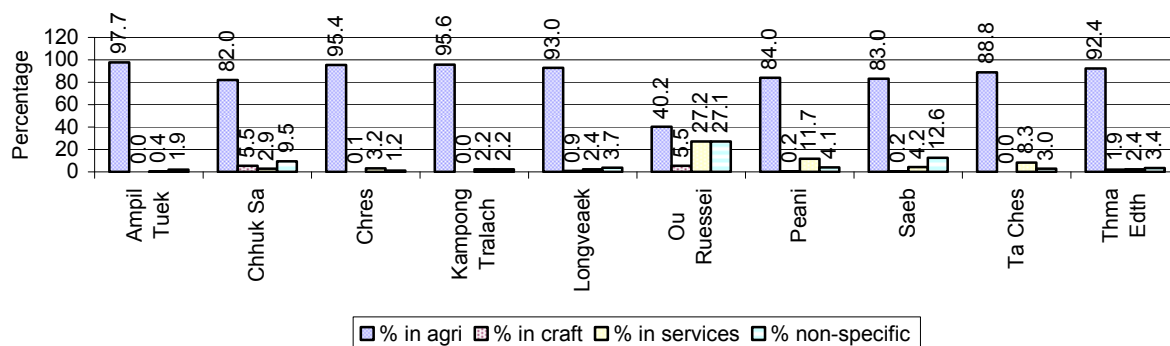

Note: Calculated on the basis of the total number of families within a commune.

1.2.3 Percentage of Families with public Sector, private Sector or uncertain Jobs, over 3 years

Description	2006	2007	2008	
	%	%	%	Number
Families that have a family member who is a government official, staff or worker	4%	4%	4%	643 families
Families that have a family member who is a private sector staff or worker	9%	8%	11%	1,908 families
Number of people aged 18-60 with uncertain/irregular jobs	5%	3%	2%	730 persons

Note: In the first two rows percentages are calculated on the basis of the total number of families. In the third row the percentage is calculated on the basis of the total number of people aged 18-60 years.

1.2.4 Percentage of Families with public or private Sector Jobs, by Commune in 2008

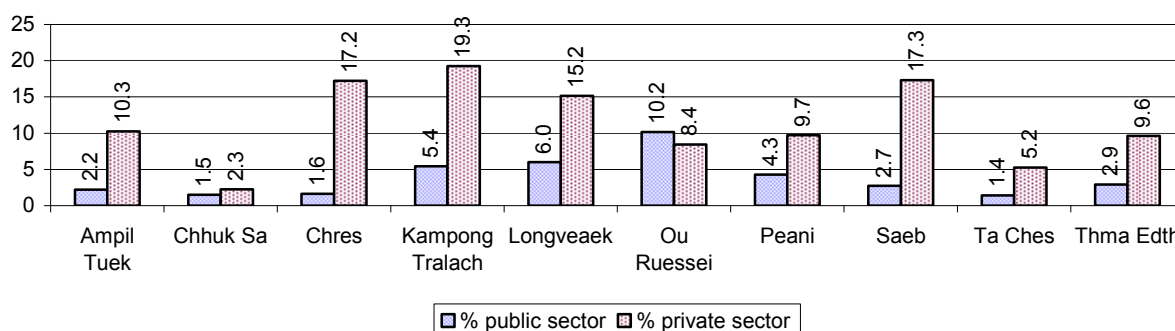

Note: Calculated on the basis of the total number of families in the commune

1.2.5 Percentage of People aged 18-60 years with uncertain/irregular Jobs, by Commune, in 2008.

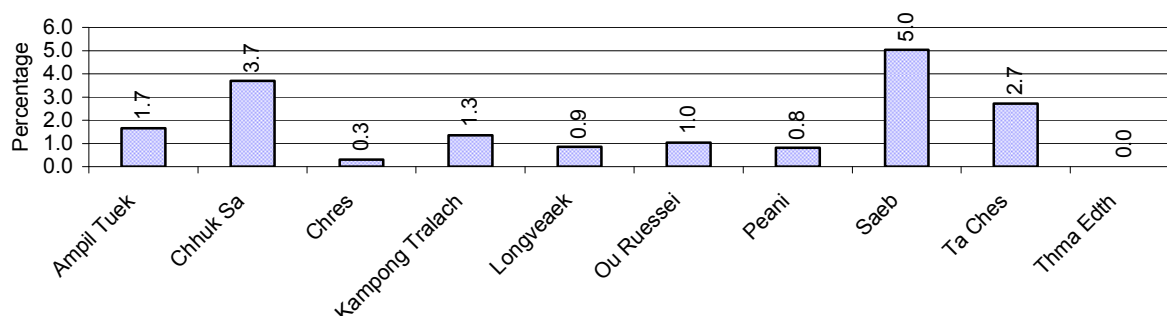

1.3 Property

1.3.1 Housing types and facilities over 3 years

This table shows the percentage of people living in a certain type of house. It also indicates how many houses have electricity or battery powered lights and how many have TV.

House Type	2006 %	2007 %	2008	
			%	Number
House with thatched roof	37 %	35 %	32 %	5,188 houses
House with zinc/fibro roof	31 %	33 %	34 %	5,594 houses
House with tiled roof	31 %	31 %	32 %	5,230 houses
Flats/apartments (with many families living)	0 %	0 %	0 %	12 houses
Concrete house or flat (with one family living)	1 %	1 %	1 %	215 houses
Villa house	0 %	0 %	0 %	12 houses
Houses with electricity	4 %	6 %	6 %	1,007 houses
Houses with battery light	61 %	65 %	68 %	11,070 houses
Houses with TV	53 %	61 %	66 %	10,669 houses

Note: Calculated against the total number of houses

1.3.2 Families living on public Land or without a permanent House

Living situation	2006	2007	2008
Families living in a house on public land	137 families	114 families	110 families
People, without permanent housing	45 person(s)	13 person(s)	10 person(s)

1.3.3 Percentage of Population living in a particular type of House, by Commune, in 2008

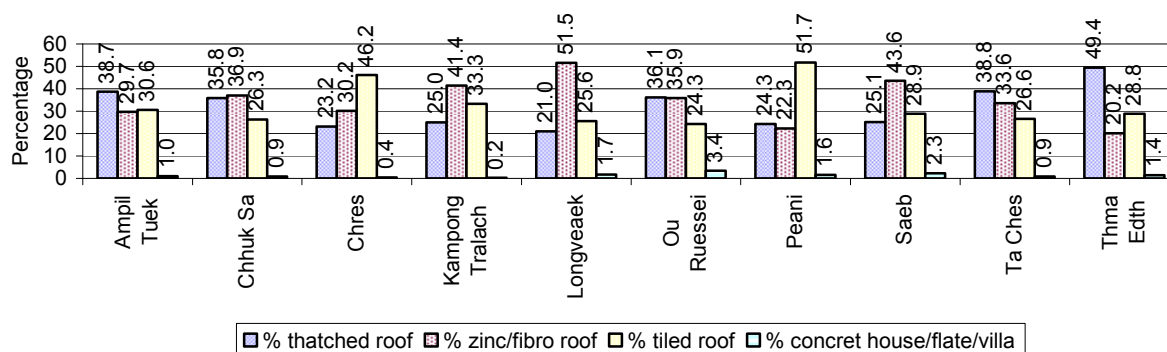

Note: Calculated against the total number of houses in each commune

1.3.4 Percentage of Houses with Electricity, Battery Lights and/or TVs, by Commune, in 2008

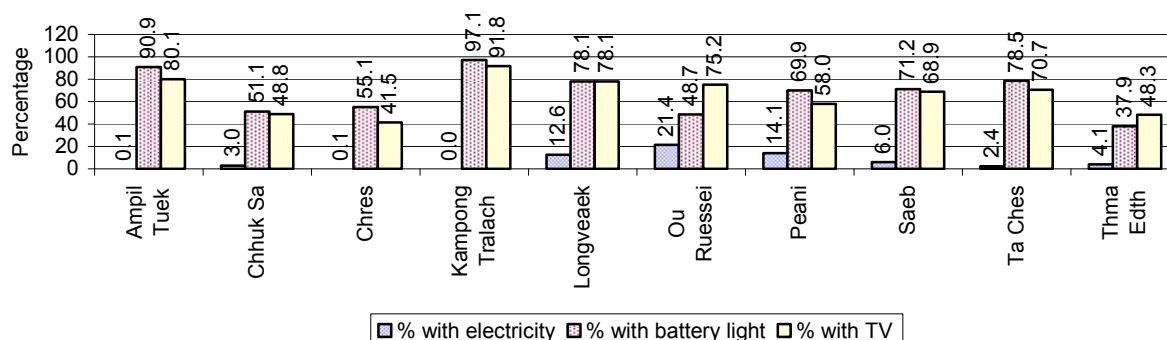

Note: Calculated against the total number of houses in each commune

1.3.5 Types of Vehicles and their ratio to Families across 3 years

This table shows the number of families per vehicle in the district. The last column shows the total number of each type of vehicle in the district for 2008.

Description	2006 ratio	2007 ratio	2008	
			Ratio	Number
Bicycle and bicycle with trailer	2	2	2	10,736
Ox-carts and horse-carts	2	2	2	7,237
Motorbike/with trailer	5	4	4	4,515
Motor tri-cycle	1,669	2,427	2,198	8
Large Transportation				
Total number of cars/trucks	68	52	50	350
Locally made vehicles	1,043	708	651	27
Trucks for goods transport	149	124	112	157
Buses/mini buses for passengers	348	309	352	50
Family cars	238	150	152	116
Agriculture machinery				
Tractors used for plowing	2,782	2,427	2,198	8
Power-tillage used for plowing	65	50	37	474
Other type of machinery				
Other type of machinery	1,669	16,990	N/A	0
Water transportation				
Row boats	8	9	8	2,120
Total number of motor boats	9	7	7	2,613
Motor boats used for fishing	12	10	10	1,844
Motor boats used for passengers	834	772	549	32
Motor boats used for goods transporting	42	27	24	737

Note: Ratio of families to a particular type of vehicle is the result of the total number of families divided by total number of that type of vehicle. Other types of vehicles, such as bulldozer, excavator, rollers etc. are not listed.

2 Infrastructure and Economy

2.1 Roads in meters over 3 years

Description	2006	2007	2008
Bituminous road	0 m	0 m	0 m
DBST, Macadam road	0 m	0 m	0 m
Concrete road	0 m	0 m	0 m
Laterite road	113,391 m	87,594 m	148,472 m
Constructed earth road	60,485 m	27,614 m	39,114 m
Un-constructed earth road	78,822 m	78,068 m	88,825 m

2.2 Sewerage Pipes in meters over 3 years

Description	Sewage pipe length		
	2006	2007	2008
Total length of sewage pipe, diameter 30-50 cm	190 m	16 m	55 m
Length of newly constructed sewage pipe, diameter 30-50 cm	78 m	3 m	3 m
Length of sewage pipe, diameter 30-50 cm needs repair/rehabilitation	19 m	4 m	10 m
Total length of sewage pipe, diameter of pipe 60-100 cm	106 m	259 m	322 m
Length of newly constructed sewage pipe, diameter 60-100 cm	133 m	120 m	56 m
Length of sewage pipe, diameter 60-100 cm needs repair/rehabilitation	8 m	43 m	88 m
Sewage pipe, diameter of pipe over 100 cm	194 m	38 m	53 m
Length of newly constructed sewage pipe, diameter over 100 cm	31 m	31 m	31 m
Length of sewage pipe, diameter over 100 cm needs repair/rehabilitation	16 m	3 m	3 m

2.3 Drainage and Bridges

Construction Type	2006		2007		2008	
	place(s)	Length	place(s)	Length	place(s)	Length
Single pipe culvert	128	539m	108	413 m	96	330 m
Double-pipe culvert	16	79m	15	83 m	13	72 m
Box pipe culvert	31	67m	29	50m	28	43 m
Wooden bridge	3	68m	11	253m	13	285 m
Concrete bridge	13	265m	6	124m	9	187 m
Bale bridge	0	0m	0	0m	0	0 m
Spillway construction	3	280m	3	270m	3	270 m

2.4 Services in the District

Descriptions	Number of places by year		
	2006	2007	2008
Public			
Electricity generating stations	5	3	16
Health clinics	13	3	1
Private			
Bicycle and motorcycle repair places	58	54	73
Agricultural machinery, tools and equipment repair places	6	12	22
Electronic tool repair places	11	10	25
Battery-charging services	67	68	79
Handicraft places, wooden furniture and forest by-products	9	17	15
Other handicraft places (excluding furniture)	151	124	130
Small-scale services (hairstylist, phone service, massage,	65	43	64

Descriptions	Number of places by year		
	2006	2007	2008
Karaoke, etc)			
Small-scale food shop businesses (Food, groceries, drink shop, etc)	243	88	104
Small-scale rice mills	333	180	307
Medium or large-scale rice mills	8	43	44
Small-scale markets	7	7	12
Large-scale market	0	1	2
Alcohol refinery places	101	108	123
Pharmacies and small drug stores	10	9	24
Hotels	0	0	0
Guest houses	0	0	1
Restaurants	0	0	0
Gasoline stations	11	11	11

2.5 Agriculture

2.5.1 Rice cultivation in the District over 3 years

Description	2006	2007	2008
Total dry rice land area	5,106 ha	386,859 ha	3,650 ha
Actual dry rice cultivation area	5,047 ha	9,491 ha	3,588 ha
% actual cultivation to total land	99%	2%	98%
Total dry rice production	13,770 tonne(s)	21,423 tonne(s)	8,817 tonne(s)
Average dry rice yield	2.7 tonne(s)/ha	2.3 tonne(s)/ha	2.5 tonne(s)/ha
Total wet rice land area	11,255 ha	26,145 ha	11,144 ha
Actual wet rice cultivation area	10,443 ha	10,439 ha	10,452 ha
% actual cultivation to total land	93 %	40%	94%
Total wet rice production	13,738.23 tonne(s)	16,167.69 tonne(s)	18,697.47 tonne(s)
Average wet rice yield	1.3 tonne(s)/ha	1.5 tonne(s)/ha	1.8 tonne(s)/ha
Total intensive rice land area	156 ha	78 ha	78 ha
Actual intensive rice cultivation area	156 ha	- ha	- ha
Average intensive rice yield	1.0 tonne(s)/ha	- tonne(s)/ha	- tonne(s)/ha
Actual upland rice cultivation area	152 ha	24 ha	24 ha
Total upland rice production	190 tonne(s)	24 tonne(s)	24 tonne(s)
Average upland rice yield	1.3 tonne(s)/ha	1.0 tonne(s)/ha	1.0 tonne(s)/ha

2.5.2 Estimated wet and dry Season Rice Yield in tonne(s)/Ha, by Commune, in 2008

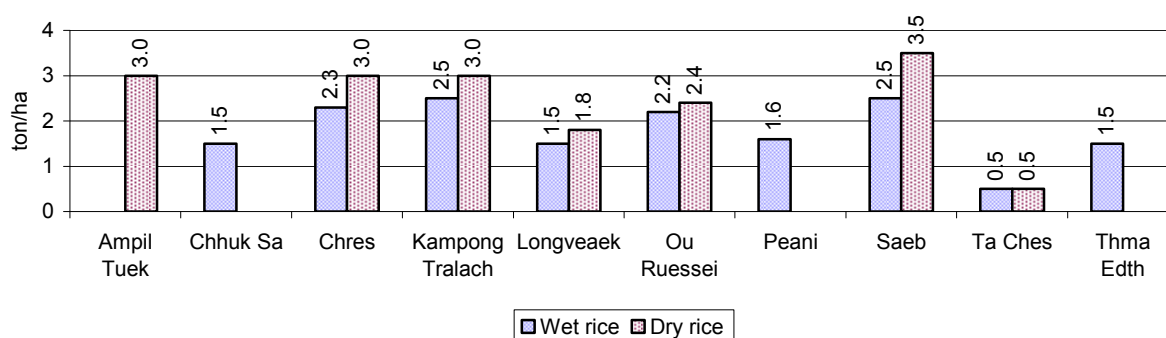

2.5.3 Cultivated wet and dry Season Rice areas in Ha, by Commune, in 2008

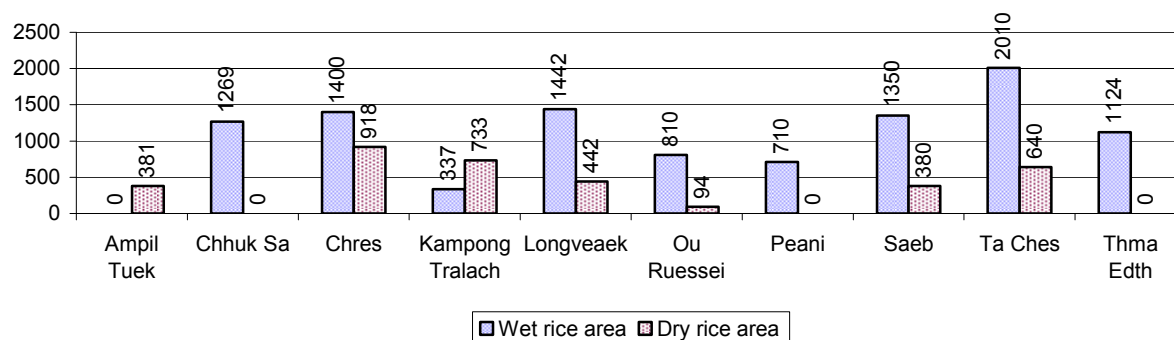

2.5.4 Estimated intensive Rice Yields in tonnes/Ha, by Commune, for 2008

There were no estimated intensive rice yields in this District in 2008

2.5.5 Estimated upland Rice Yield in tonnes/Ha, by Commune, for 2008

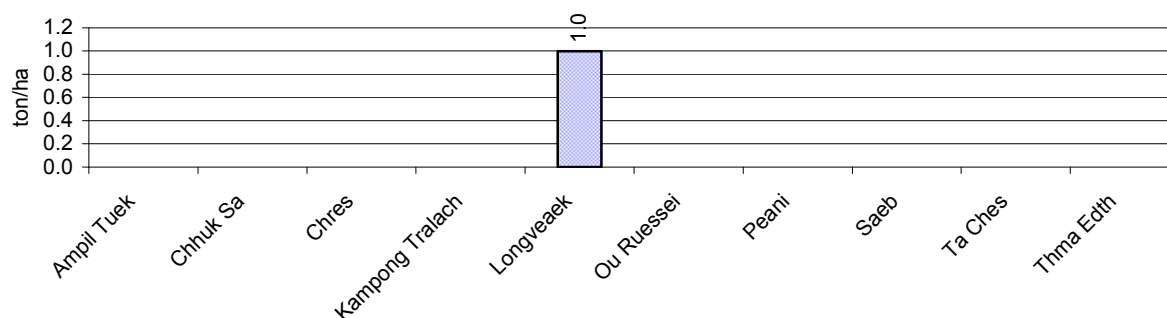

2.5.6 Wet season Rice irrigation across 3 years

Description		2006	2007	2008	
		%	%	%	Number
Total area of wet season rain fed rice land		85%	77%	93 %	9,678 ha
Percentage of wet season rice land that is irrigated; and for 2008 area in Ha		15 %	23 %	7 %	774 ha
Where	Area irrigated from canal/dam	70 %	81 %	37 %	288 ha
	Area irrigated from river, stream, lake, natural pond	30 %	19 %	63 %	486 ha
	Area irrigated from drilled well	0 %	0 %	0 %	0 ha
	Area irrigated from dug pond	0 %	0 %	0 %	0 ha

2.5.7 Water sources for wet Season Rice Cultivation, by Commune, in 2008

This chart shows the percentage of wet season rice cultivation receiving water from rain (natural) and from irrigation.

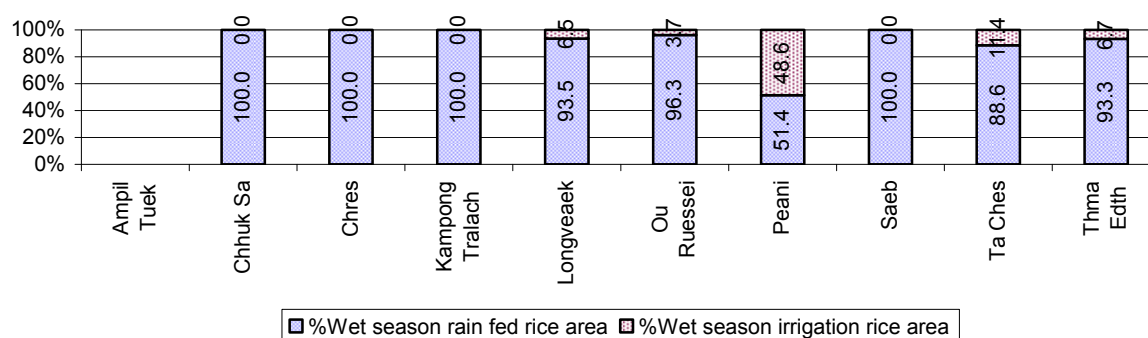

2.5.8 Access to Irrigation

Description	2006 %	2007 %	2008	
			%	Number
Families who have access to irrigation water	31%	40%	39%	5,654 families
Families who have irrigation wells	0%	0%	0%	39 families

Note: Calculated against the total number of families are rice farmers

2.5.9 Number of Irrigation Wells over 3 years

Description	2006	2007	2008
Number of irrigation wells	0 wells	44 wells	39 wells

2.5.10 Percentage of Families with access to (supplemental) Irrigation for wet Season Rice cultivation, by Commune, in 2008

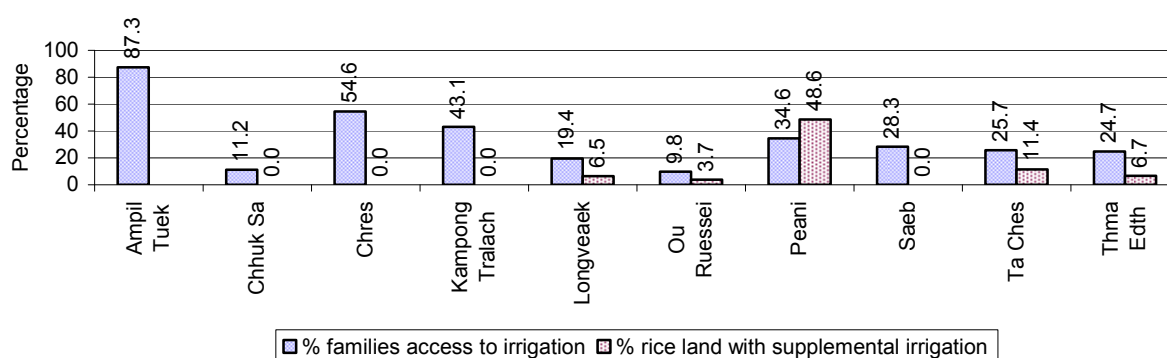

Note: % of families, with access to irrigation is calculated against the total number of families, whose main occupation is rice farming. Irrigated wet rice land area is calculated against the total actual wet rice land cultivated areas

2.5.11 Irrigation Wells, by Commune, in 2008

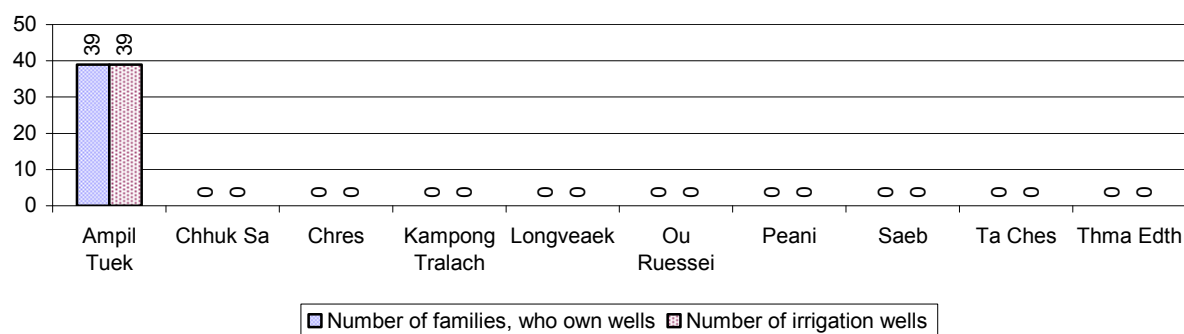

2.5.12 Farmers owning less than one hectare of Rice Land

Description	2006 %	2007 %	2008	
			%	Number
Families who have less than one hectare of rice land	57%	58%	61%	9,010 families
Families who do not own any rice land	6%	9%	8%	1,239 families

Note: Calculated on basis of total number of families who are rice farming

2.5.13 Percentage of Farmers with less than one Hectare or no Rice Land, by Commune, in 2008

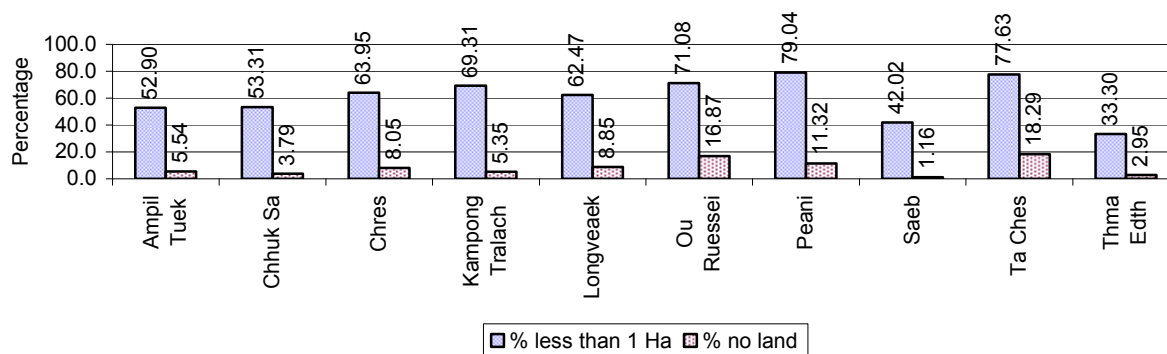

Note: Calculated on basis of total number of families who are rice farming

2.5.14 Average farm-gate Prices of Rice, over 3 years

Description	2006	2007	2008
Maximum average farm gate price	577 Riels/Kg	722 Riels/Kg	892 Riels/Kg
Minimum average farm gate price	424 Riels/Kg	543 Riels/Kg	550 Riels/Kg
Average farm gate price	500 Riels/Kg	633 Riels/Kg	721 Riels/Kg
Average rice production per person	319 Kg/person	450 Kg/person	326 Kg/person

2.5.15 Minimum and maximum farm-gate Prices of Rice in Riel/kg, by Commune, in 2008

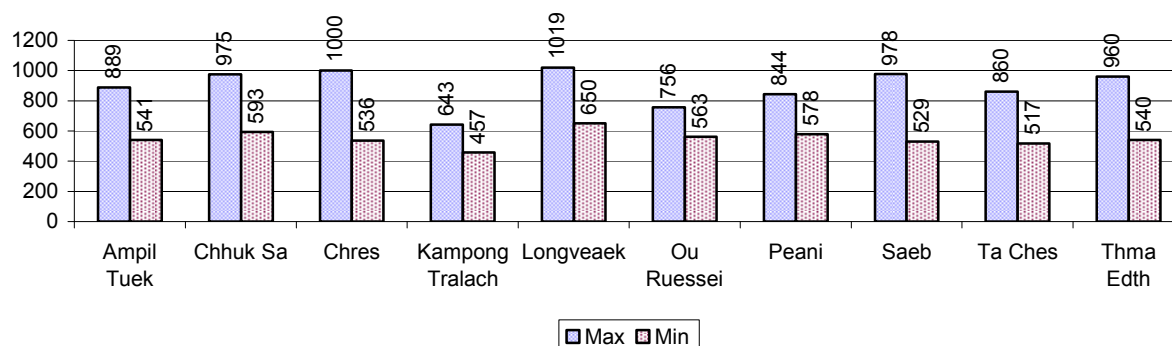

2.5.16 Production of Paddy in Kgs/Person, by Commune, in 2008

This table shows how much paddy (harvested rice) is produced in a year in a commune, in kgs per person.

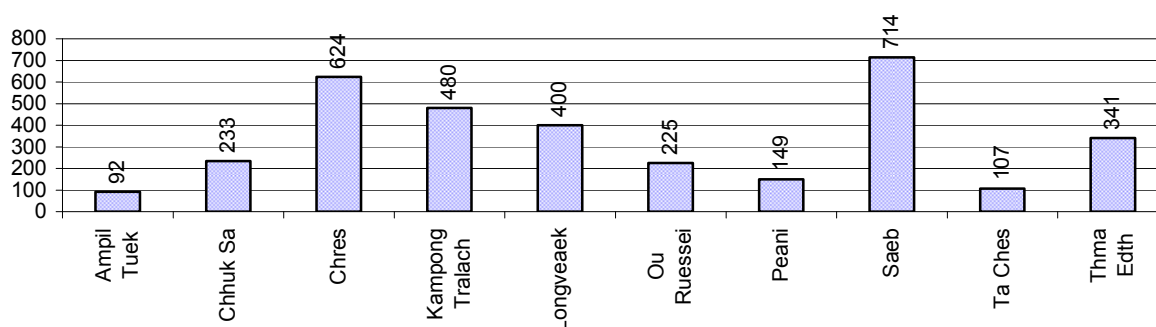

2.5.17 Production of other Crops, over 3 years

Crops	2006	2007	2008
Corn cultivation area	3 ha	13 ha	17 ha
Estimated corn yield	1.0 tonne(s)/ha	1.5 tonne(s)/ha	1.2 tonne(s)/ha
Estimated corn production	3 tonne(s)	20 tonne(s)	20 tonne(s)
Soya bean cultivation area	0 ha	0 ha	1 ha
Estimated Soya bean yield	- tonne(s)/ha	- tonne(s)/ha	0.1 tonne(s)/ha
Estimated Soya bean production	- tonne(s)	- tonne(s)	0 tonne(s)
Mungbean cultivation area	17 ha	8 ha	8 ha
Estimated Mungbean yield	0.9 tonne(s)/ha	1.2 tonne(s)/ha	0.9 tonne(s)/ha
Estimated Mungbean production	16 tonne(s)	9 tonne(s)	7 tonne(s)
Peanut cultivation area	2 ha	4 ha	4 ha
Estimated Peanut yield	0.8 tonne(s)/ha	1.0 tonne(s)/ha	0.9 tonne(s)/ha
Estimated Peanut production	2 tonne(s)	4 tonne(s)	4 tonne(s)
Cassava cultivation area	94 ha	5,990 ha	76 ha
Estimated Cassava yield	11.2 tonne(s)/ha	2.2 tonne(s)/ha	2.6 tonne(s)/ha
Estimated Cassava production	1,052 tonne(s)	13,297 tonne(s)	198 tonne(s)
Sweet potatoes cultivation area	80 ha	5,923 ha	71 ha
Estimated Sweet potatoes yield	2.4 tonne(s)/ha	2.1 tonne(s)/ha	2.7 tonne(s)/ha
Estimated Sweet potatoes production	191 tonne(s)	12,627 tonne(s)	193 tonne(s)

Crops	2006	2007	2008
Sesame cultivation area	0 ha	0 ha	0 ha
Estimated Sesame yield	- tonne(s)/ha	- tonne(s)/ha	- tonne(s)/ha
Estimated Sesame production	- tonne(s)	- tonne(s)	- tonne(s)

2.5.18 Yields of Corn, Soya beans and Mungbeans in tonne(s)/ha, by Commune, in 2008

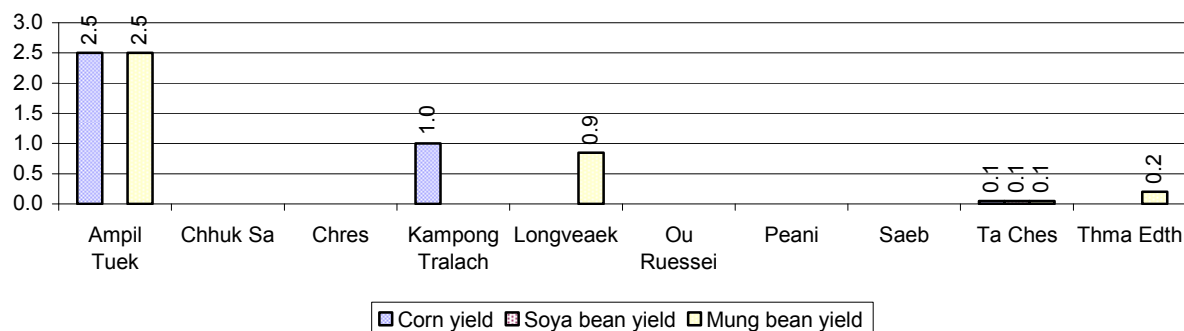

2.5.19 Yields of Peanuts and Cassava in tonne(s)/ha by Commune, in 2008

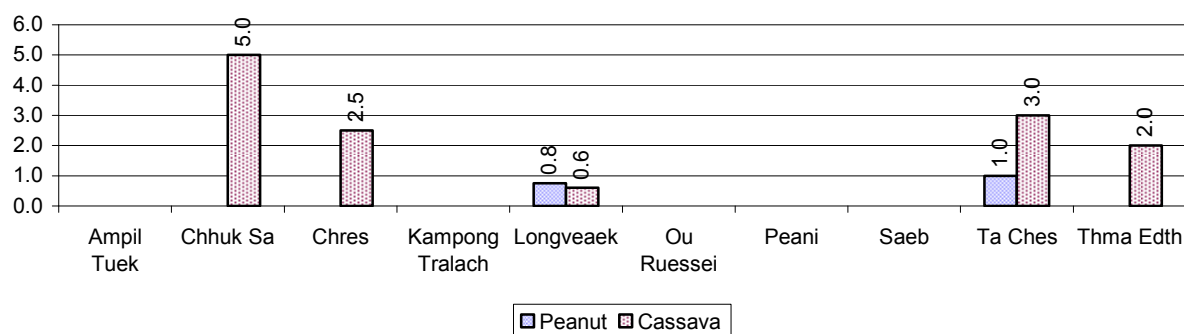

2.5.20 Yields of Sweet Potatoes and Sesame in tonne(s)/ha, by Commune, in 2008

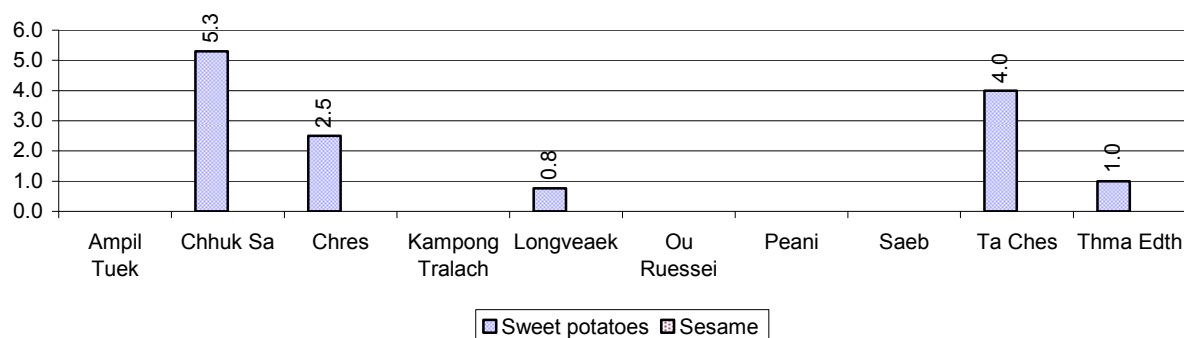

2.5.21 Percentage Farmers who own less than 1 Ha or no Chamkar land

Description	2006 %	2007 %	2008	
			%	Number
Families, who own less than 1ha of Chamkar land	43%	18%	49%	45 families
Families, with no Chamkar land	6%	5%	46%	42 families

Note 1: Calculated as a percentage of the total number of families whose main occupation is Chamkar (not rice) farming

Note 2: Chamkar land is no-rice land, i.e. other crops

2.5.22 Percentage Farmers owning less than 1 ha or no Chamkar land, by Commune, in 2008

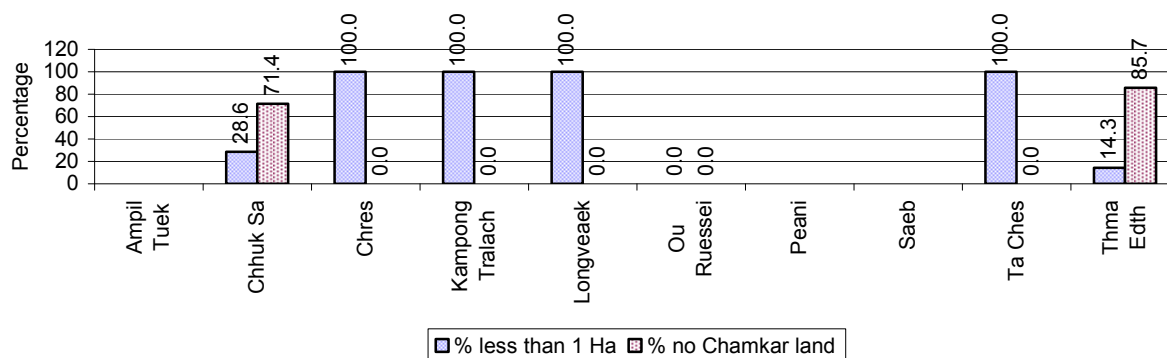

Note: Percentage is calculated among families, who Chamkar farm as a main occupation, not the total population of the commune.

2.5.23 Percentage of Families raising Cattle/Buffalo, over 3 years

Description	2006 %	2007 %	2008	
			%	Number
Families raising cattle/buffalo	62%	63%	62%	10,867 families
Families raising cattle/buffalo as labor forces	48%	50%	50%	8,732 families

Note: Calculated against the total number of families.

2.5.24 Number of Cattle/buffalo being raised, over 3 years

Description	2006	2007	2008
Total number of cattle/buffalo	28,765 head(s)	30,271 head(s)	31,444 head(s)
Average cattle/buffalo per families	2.8 head(s)/families	2.8 head(s)/families	3 head(s)/families

Note: Calculated by dividing total number of cattle/buffalo by total number of cattle/buffalo raising families

2.5.25 Average number of Cattle/Buffalo per Family, by Commune, in 2008

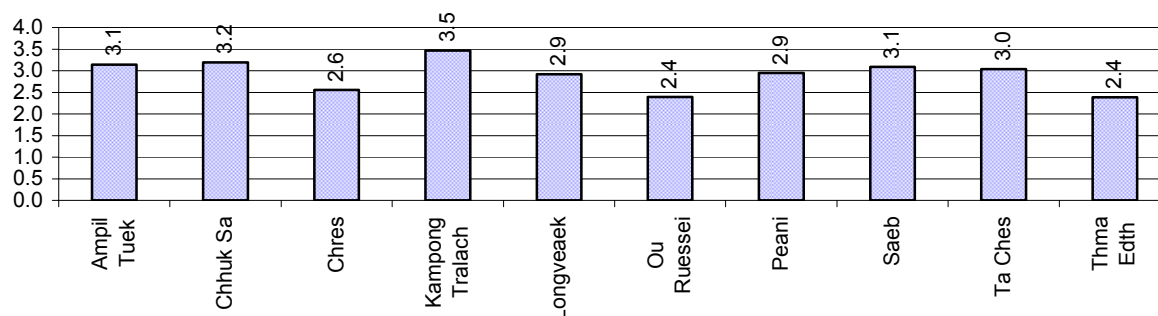

Note: Calculated by dividing total number of cattle/buffalo by total number of cattle/buffalo raising families

2.5.26 Percentage Families raising Cattle/Buffalo, for general and labor purposes in 2008, by Commune

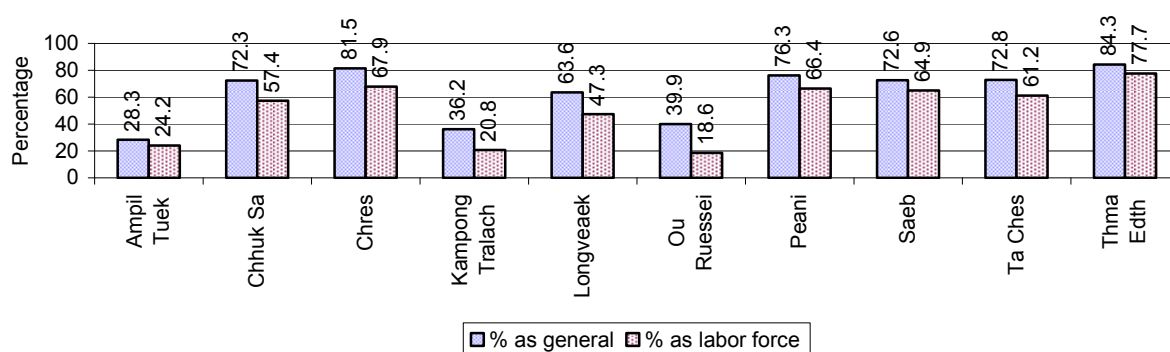

Note: Calculated using the total number of families raising cattle/buffalo against the total number of families.

2.5.27 Type and number of agricultural Machines, by Commune, in 2008

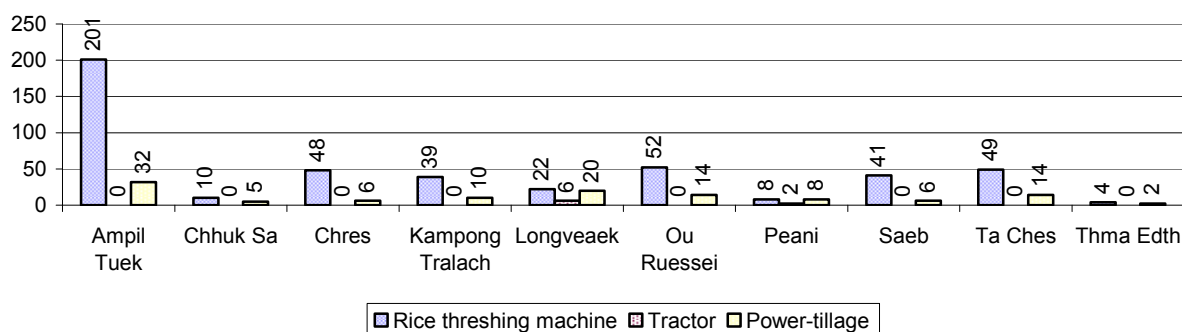

2.5.28 Livestock-producing Households over 3 years

Description	2006 %	2007 %	2008	
			%	Number
Total number of families raising pigs	43%	40%	37%	6,465 families
number of families raising more than 3 pigs	10%	12%	11%	1,854 families
Total number of families raising chickens	85%	84%	85%	14,924 families
number of families raising more than 3 chickens	71%	72%	77%	13,505 families
Total number of families raising ducks	5%	8%	5%	939 families
number of families raising more than 5 ducks	5%	6%	5%	798 families
Total number of families raising goats or sheep	1%	0%	0%	17 families
Total number of families raising horses	0%	0%	0%	24 families

Note: Calculated against the total number of families

2.5.29 Percentage Families raising Pigs, by Commune, in 2008

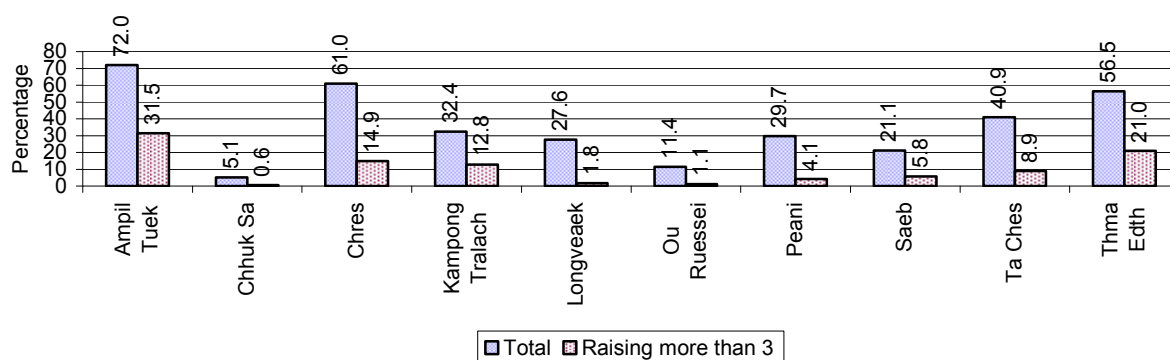

Note: Calculated against the total number of families in the commune

2.5.30 Percentage Families raising Chickens, by Commune, in 2008

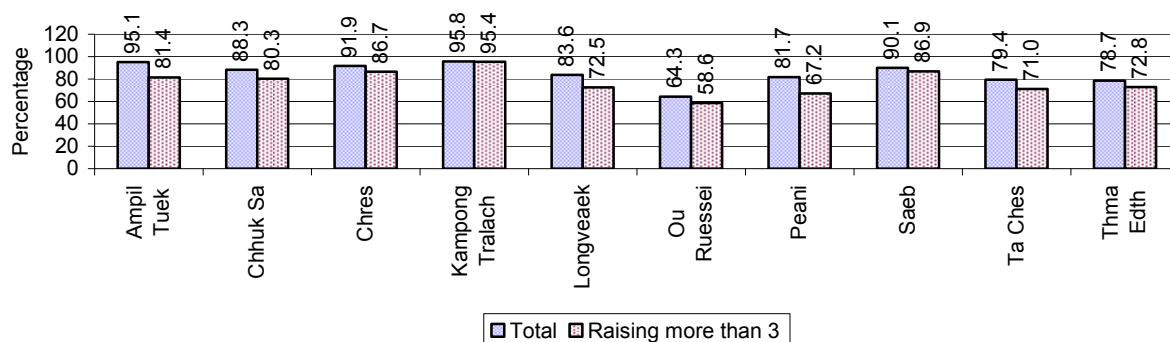

Note: Calculated against the total number of families in the commune

2.5.31 Percentage Families raising Ducks, by Commune, in 2008

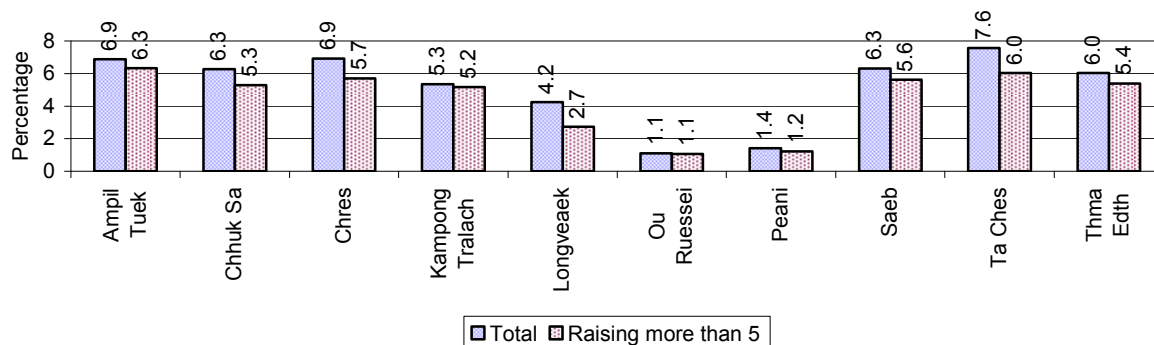

Note: Calculated against the total number of families in the commune

2.5.32 Percentage Families raising Horses, Goats or Sheep, by Commune, in 2008

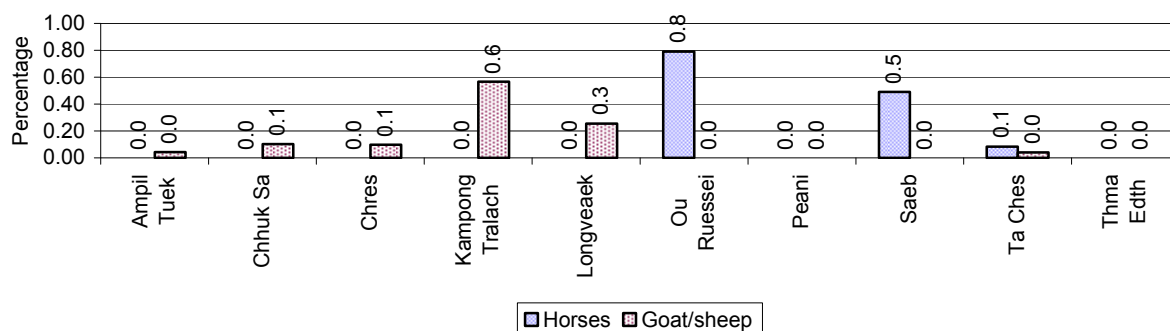

Note: Calculated against the total number of families in the commune

2.5.33 Livestock Farms over 3 years

Description	2006	2007	2008
Number of cattle/buffalo farms	0 farm(s)	395 farm(s)	1 farm(s)
Number of pig farms	3 farm(s)	1 farm(s)	1 farm(s)
Number of goat/sheep farms	0 farm(s)	3 farm(s)	0 farm(s)
Number of chicken farms	0 farm(s)	0 farm(s)	0 farm(s)
Number of duck farms	2 farm(s)	6 farm(s)	1 farm(s)

2.5.34 Number Livestock Farms, by Commune in 2008

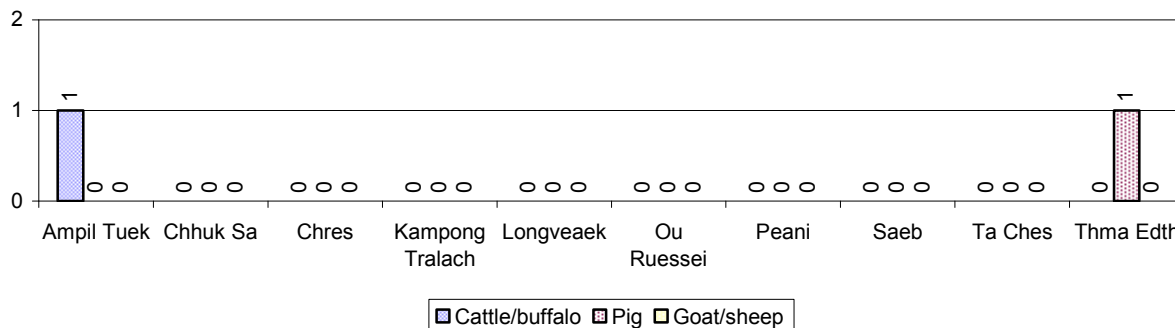

Note: Number of farms are recorded by the village chief, not by counting number of livestock in each farm

2.5.35 Number Chicken and Duck Farms, by Commune, for 2008

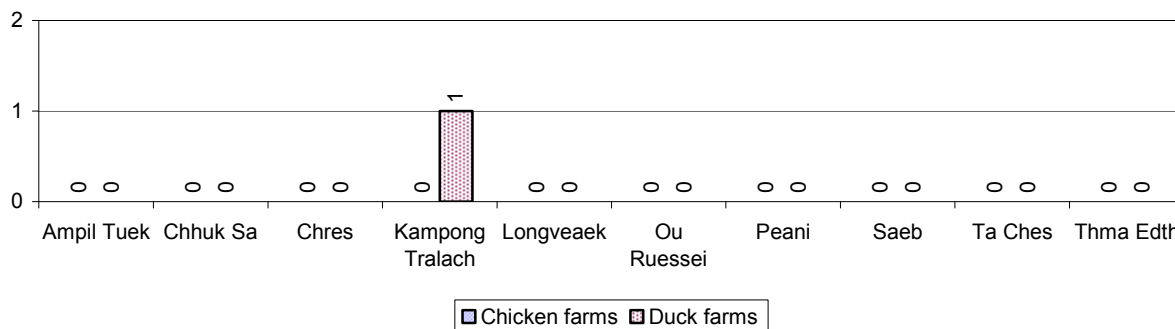

Note: Number of farm places recorded by village chief, not by counting number of livestock in each farm

2.5.36 Families raising Fish over 3 years

Description	2006	2007	2008
Total number of families raising fish	564 families	491 families	532 families
% families raising fish	3%	3%	3%
Number families raising fish in pond	531 families	431 families	445 families
% families raising fish in pond	3%	3%	3%
Number fish pond	539 pond(s)	456 pond(s)	473 pond(s)
No. of ponds per family	1.0 pond/families	1.1 pond/families	1.1 pond/families
Number of families raising fish in cage	33 families	60 families	87 families
%families raising fish in cage	0 %	0 %	0%
Number of fish cage	33 cage(s)	60 cage(s)	87 cage(s)
No. of fish cage per family	1.0 cage /families	1.0 cage /families	1.0 cage /families

Note: % of families raising fish or fish in ponds or cages is calculated a percentage of the total number of families.

2.5.37 Percentage of Families raising Fish, by Commune, in 2008

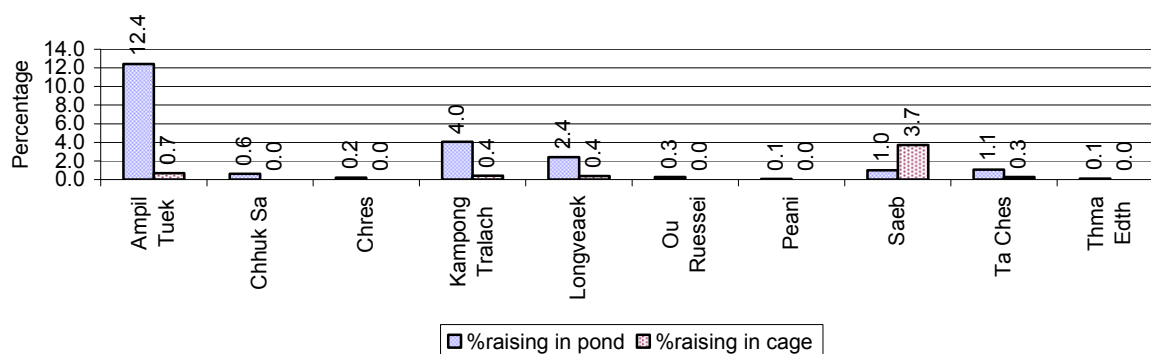

Note: Calculated as a percentage of the total number of families in the commune.

2.5.38 Shrimp and Prawn Farming over 3 years

Description	2006	2007	2008
Number of families raising shrimps	0 families	0 families	0 families
% Families raising shrimps	0%	0%	0%
Number of shrimp ponds	0 pond	0 pond	0 pond
Total area raising shrimps	0 ha	0 ha	0 ha
Area per family	-ha/families	-ha/families	-ha/families
Number of families raising prawns	0 families	0 families	0 families
% families raising prawns	0%	0%	0%
Number prawn ponds	0 pond	0 pond	0 pond
Ponds per families	- pond/families	-pond/families	-pond/families
Number of prawn cages	0 cage	0 cage	0 cage
Cages per families	0 cage /families	0 cage /families	0 cage /families

Note: Percentage of families raising either prawns or shrimp is calculated against the number of families, who do aquaculture farming, NOT the total population.

2.5.39 Numbers of Families raising Shrimps and number of Shrimp Ponds, by Commune, in 2008

There were none of these in this District in 2008

2.5.40 Number of Families raising Prawn and Number of Prawn Ponds/Cages, by Commune, in 2008

There were none of these in this District in 2008

3 Social Aspects

3.1 Education

3.1.1 Kindergarten in the District over 3 years

Description	2006	2007	2008
Number of community kindergarten schools	0 school(s)	0 school(s)	0 school(s)
Number of community kindergarten class rooms	0 room(s)	0 room(s)	0 room(s)
Number of community kindergarten classes	0 class(es)	0 class(es)	0 class(es)
Number of community kindergarten teachers	0 person(s)	0 person(s)	0 person(s)
Number of women community kindergarten teachers	0 women	0 women	0 women
Number of state and private kindergarten schools	4 school(s)	4 school(s)	5 school(s)
Number of state and private kindergarten class rooms	11 room(s)	10 room(s)	11 room(s)
Number of state and private kindergarten classes	11 class(e)s	11 class(es)	12 class(es)
Number of state and private kindergarten teachers	12 person(s)	12 person(s)	12 person(s)
Number of women state and private kindergarten teachers	12 women	12 women	12 women

3.1.2 Percentage enrolment at Kindergarten level over 3 years

This table shows the percentage of the total 3-5 year old population attending kindergarten.

Description	2006 %	2007 %	2008	
			%	Number
Total percentage of children, 3-5 yrs, go to kindergarten	7%	11%	13%	1,009 person(s)
Percentage of children, 3-5 yrs, go community kindergarten	2%	5%	7%	534 person(s)
Percentage children, 3-5 yrs, go state/private kindergarten	5%	6%	6%	475 person(s)

Note: Calculated against the total for that age group

3.1.3 Percentage of Children 3-5 yrs attending Kindergarten, by Commune, in 2008

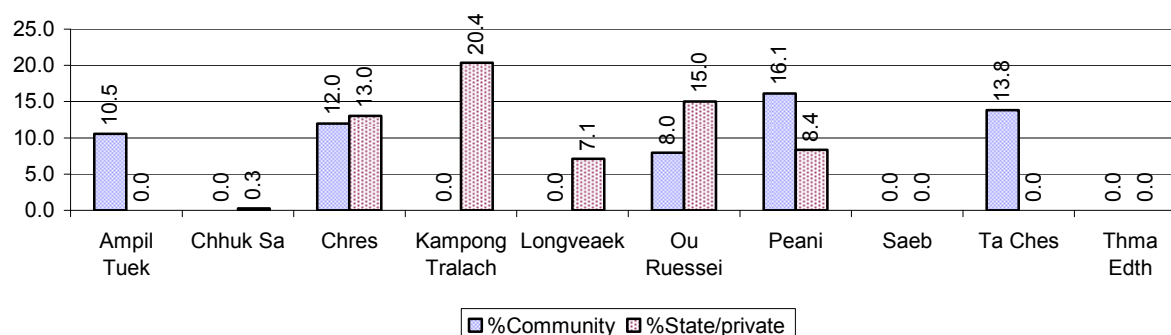

3.1.4 Basic Education over 3 years

Primary School

Description	2006	2007	2008
Number of primary schools	63 school(s)	50 school(s)	55 school(s)
Number of primary school rooms	282 room(s)	290 room(s)	312 room(s)
Number of primary classes	385 class(es)	321 class(es)	331 class(es)
Number of primary teachers	307 person(s)	278 person(s)	279 person(s)
Ratio of children 6-11 yrs to school	203	236	213
Ratio of children 6-11 yrs to school room	45	41	38
Ratio of children 6-11 yrs to class	33	37	35
Ratio of children 6-11 yrs to teacher	42	42	42

Note: According to education norm, children 6-11 yrs should attend primary school, while 12-14 yrs should be in lower secondary school, but in reality this varies.

Lower Secondary School

Description	2006	2007	2008
Number of lower secondary schools	7 school(s)	11 school(s)	10 school(s)
Number of lower secondary school rooms	76 room(s)	88 room(s)	101 room(s)
Number of lower secondary classes	79 class(es)	88 class(es)	115 class(es)
Number of lower secondary teachers	129 person(s)	140 person(s)	154 person(s)
Ratio children 12-14 yrs to school	1,019	623	674
Ratio of children 12-14 yrs to school room	94	78	67
Ratio of children 12-14 yrs to class	90	78	59
Ratio of children 12-14 yrs to teacher	55	49	44

3.1.5 Ratio of 6-11 year old and 12-14 year old Children to number of Teachers, by Commune, in 2008

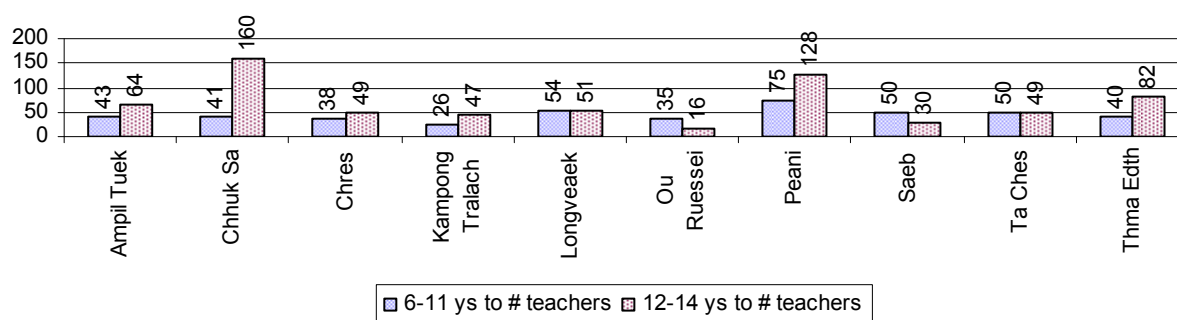

3.1.6 Ratio of 6-11 year old and 12-14 year old Children to number of School Rooms, by Commune, in 2008

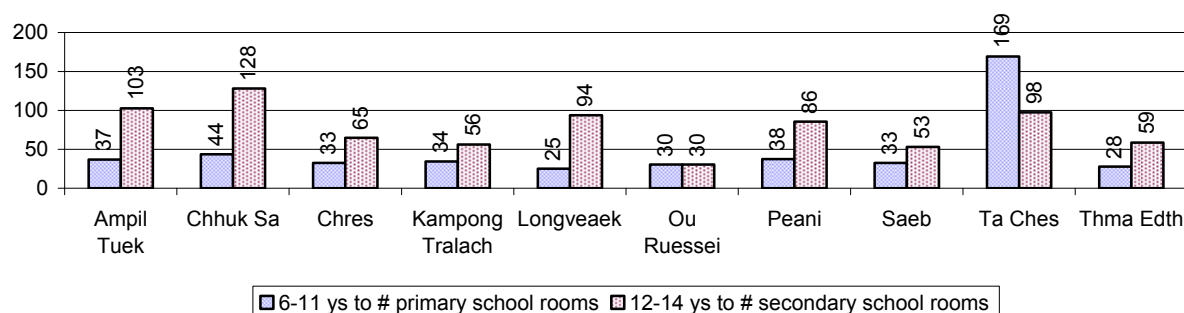

3.1.7 Enrolment status at Primary Level over 3 years

Description	2006 %	2007 %	2008	
			%	Number
Total children aged 6-11 years old	15%	14%	14%	11,717 person(s)
Total children aged 6-11 who are in school	88%	88%	91%	10,610 person(s)
Total children aged 6-11 who are not in school	12%	12%	9%	1,107 person(s)
Total girls aged 6-11 years old	14%	14%	13%	5,839 person(s)
Total girls aged 6-11 who are in school	87%	88%	89%	5,205 person(s)
Total girls aged 6-11 who are not in school	13%	12%	11%	634 person(s)
Total boys aged 6-11 years old	15%	15%	14%	5,878 person(s)
Total boys aged 6-11 who are in school	88%	88%	92%	5,405 person(s)
Total boys aged 6-11 who are not in school	12%	12%	8%	473 person(s)

Note 1: Percentage is calculated on the basis of the total number of children within 6-11 year age group for the first 3 rows and for the total girls and the total boys aged 6-11 yrs.

Note 2: Number of girls aged 6-11 who are in & not in school is calculated against the total number of girls aged 6-11 yrs. Number boys, 6-11 yrs who are in & not in school are calculated against the total number of boys aged 6-11 yrs.

3.1.8 Percentage of 6-11 year old Children not in School, by Commune, in 2008

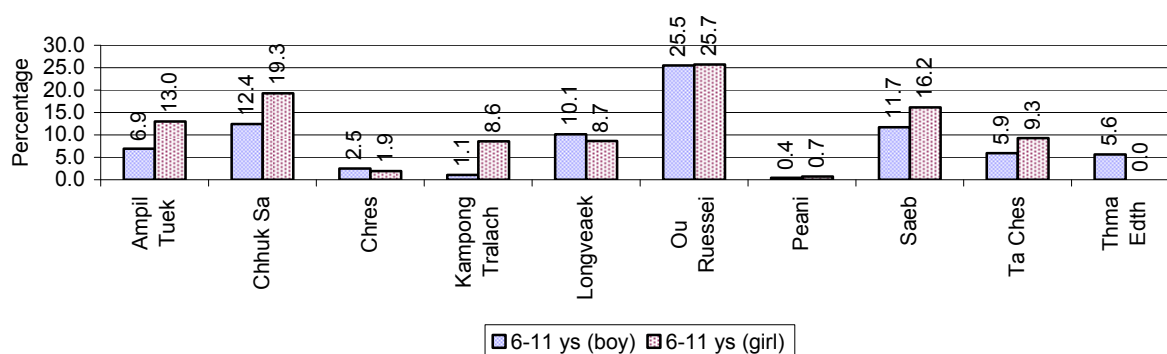

Note: calculated on the basis of the total number of children within 6-11 year age group in the commune.

3.1.9 Enrolment of 6 year old Children over 3 years

Description	2006 %	2007 %	2008	
			%	Number
Total % and number of children aged 6 years old	4%	4%	4%	3,467 person(s)
Total % of children aged 6 years old in school	84%	84%	89%	3,083 person(s)
Total % of children aged 6 years old not in school	16%	16%	11%	384 person(s)

Note: First row calculated as a percentage of total population. Second and third row calculated as a percentage of the total number of 6 year olds.

3.1.10 Percentage of 6 year old Children not in School, by Commune, in 2008

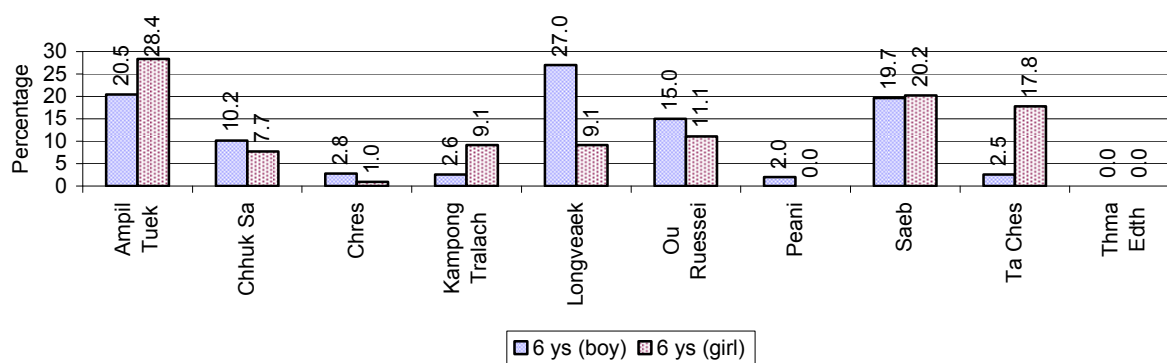

Note: Calculated as a percentage of total 6 year old population

3.1.11 Number of 5 year old Children in each Commune in 2008

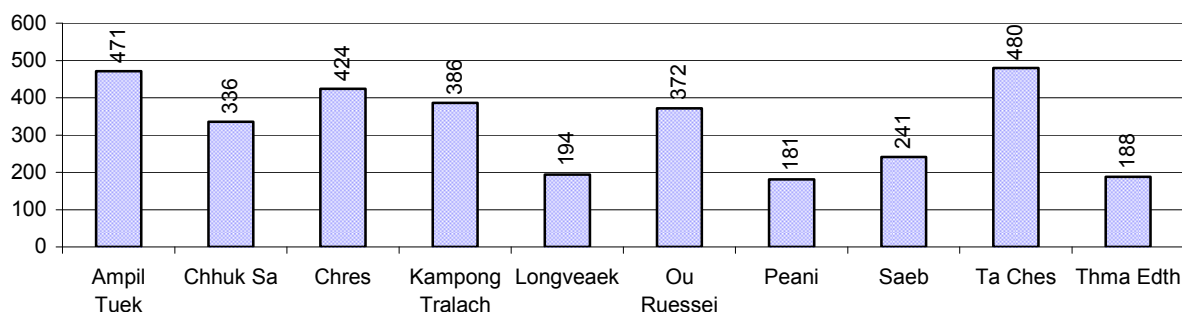

3.1.12 Enrolment at Lower Secondary Level over 3 years

Description	2006 %	2007 %	2008	
			%	Number
Total children aged 12-14 years old	8%	8%	8%	6,739 person(s)
Children aged 12-14 years old in school	82%	90%	90%	6,098 person(s)
Children aged 12-14 years old not in school	18%	10%	10%	641 person(s)
Total girls aged 12-14 years old	8%	8%	8%	3,313 person(s)
Girls aged 12-14 years old in school	82%	90%	91%	3,026 person(s)
Girls aged 12-14 years old not in school	18%	10%	9%	287 person(s)
Total boys aged 12-14 years old	8%	9%	8%	3,426 person(s)
Boys aged 12-14 years old in school	82%	89%	90%	3,072 person(s)
Boys aged 12-14 years old not in school	18%	11%	10%	354 person(s)

Note: Percentage is calculated on the basis of number of the total number of children within 12-14 yrs group, except for the first row of each section which is calculated on the basis of the total population.

3.1.13 Percentage of 12-14 year olds not in School, by Commune, in 2008

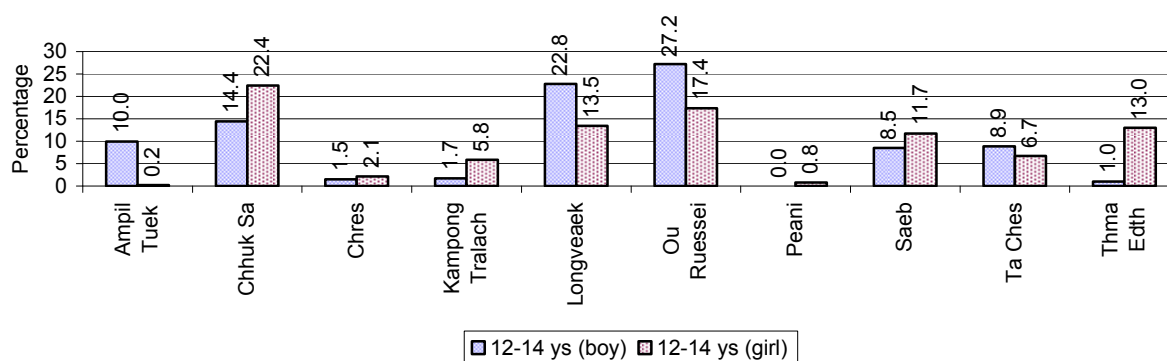

Note: Calculated as a percentage of the total 12-14 year old population in each commune

3.1.14 Upper Secondary Schools over 3 years

Description	2006	2007	2008
Number of upper secondary schools	1 school(s)	1 school(s)	1 school(s)
Number of upper secondary school rooms	15 room(s)	25 room(s)	25 room(s)
Number of upper secondary classes	21 class(es)	25 class(es)	27 class(es)
Number of upper secondary teachers	36 person(s)	32 person(s)	34 person(s)
Ratio of 15-17 yr olds to number of school	7,075	7,007	7,088
Ratio of 15-17 yr olds to number of school room	472	280	284
Ratio of 15-17 yr olds to number of classes	337	280	263
Ratio of 15-17 yr olds to number of teacher	197	219	208

3.1.15 Enrolment of 15-17 year old teenagers over 3 years

Description	2006	2007	2008
Number of teenage, 15-17 years old	7,075 person(s)	7,007 person(s)	7,088 person(s)
Number of teenage, 15-17 years old, who are not studying	2,446 person(s)	1,861 person(s)	1,581 person(s)
Percentage of teenage, 15-17 years old not studying	35%	27%	22%

3.1.16 Percentage of 15-17 year old Teenagers not at School, by Commune, in 2008

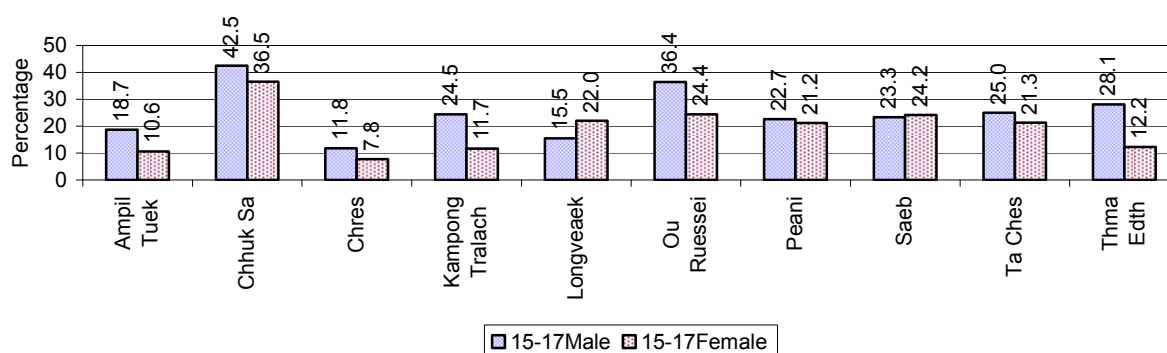

3.1.17 Literacy Classes as of 2008

Literacy classes	Organized by:		Other Program(s)	Total
	PDoEYS	NGOs		
Number of On-going literacy classes	7 class(es)	0 class(es)	0 class(es)	7 class(es)
Number of literacy students in on-going classes	217 person(s)	0 person(s)	0 person(s)	217 person(s)
Completed literacy class(es)	18 classes	0 classes	0 classes	18 classes
Number of literacy students that have completed literacy classes	529 person(s)	0 person(s)	0 person(s)	529 person(s)
Number of students that passed	519 person(s)	0 person(s)	0 person(s)	519 person(s)

3.1.18 Number of on-going and completed Literacy Classes, by Commune, in 2008

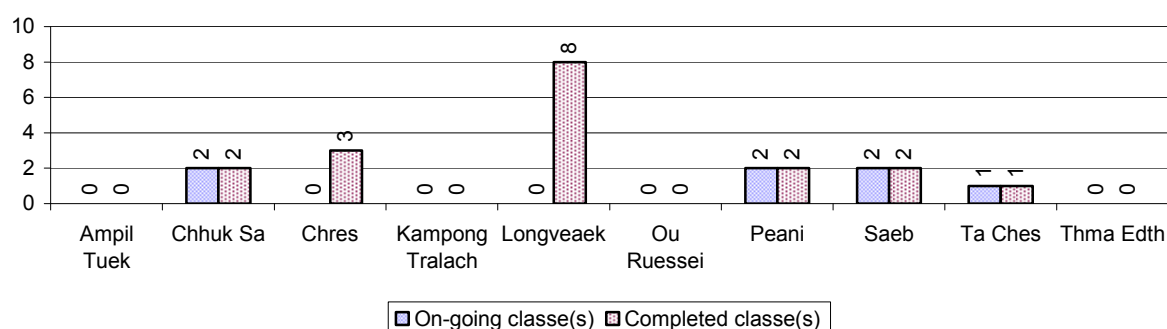

3.1.19 Students of on-going & completed Literacy Classes, by Commune, in 2008

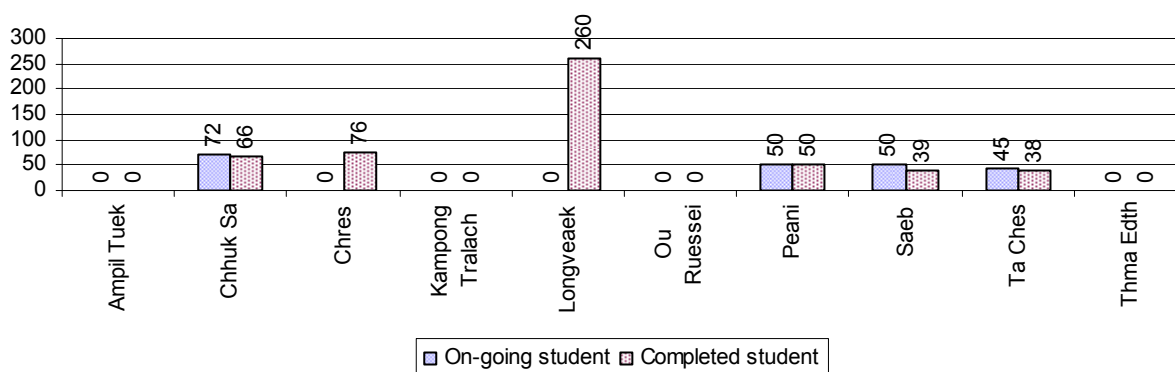

3.1.20 Percentage of illiterate People between 15-60, over 3 years

Illiteracy Status	2006 %	2007 %	2008	
			%	Number
Illiterate people, 15-60 years old	14%	15%	11%	5,317 person(s)
Illiterate females, 15-60 years old	8%	8%	6%	2,959 person(s)
Illiterate people, 15-17 years old	9%	7%	5%	338 person(s)
Illiterate females, 15-17 years old	4%	4%	2%	129 person(s)
Illiterate people, 18-24 years old	9%	9%	6%	729 person(s)
Illiterate females, 18-24 years old	5%	5%	3%	406 person(s)
Illiterate people, 25-60 years old	17%	18%	15%	4,250 person(s)
Illiterate females, 25-60 years old	10%	10%	8%	2,424 person(s)

Note: Percentage is calculated on the basis of number of people in age each group.

3.1.21 Percentage illiterate People among 15-60 yrs old, by Commune, in 2008

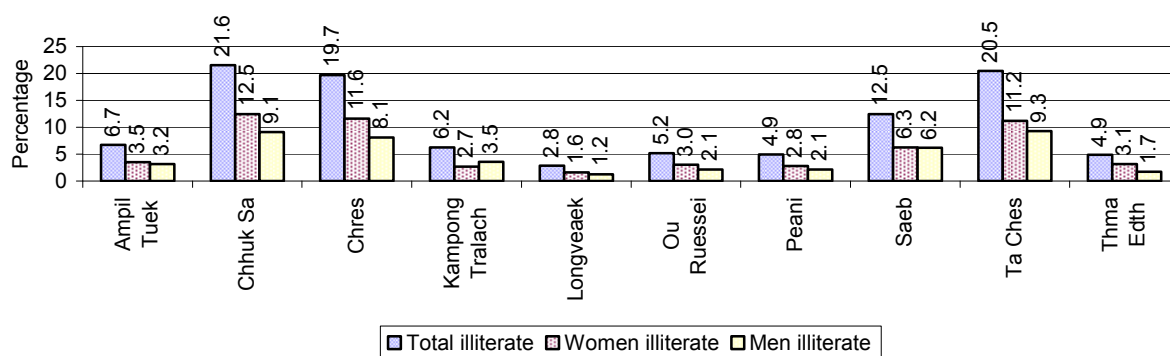

Note: Percentages are calculated on the basis of number of people in that age group.

3.1.22 Percentage illiterate People for 15-24 yrs, 25-45 yrs and 46-60 yrs, by Commune, in 2008

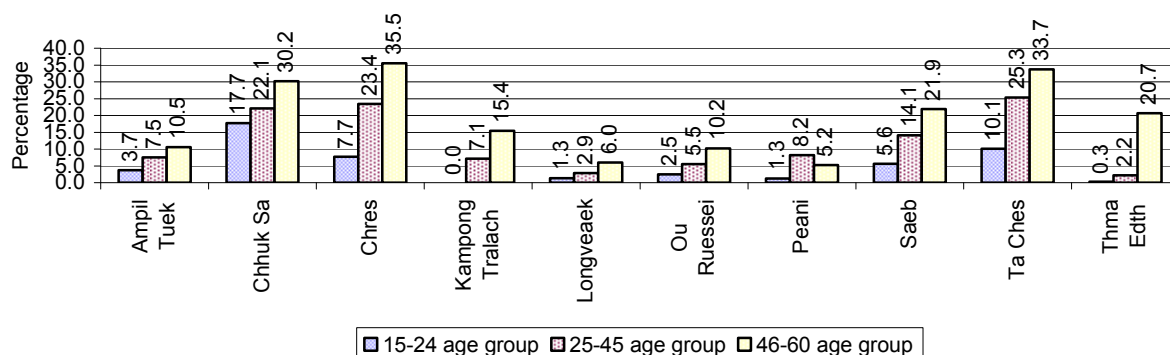

Note: Percentage of illiterate people in each age group is calculated on the basis of number of people in that age group.

3.2 Health

3.2.1 Health Situation of Women and Children, over 3 years

Description	2006	2007	2008
Number families with a birth during the year	1,584 families	1,389 families	1,467 families
Number of women who had their baby delivered by a TBA	922 person(s)	608 person(s)	296 person(s)
Percentage of women who had their baby delivered by a TBA	58 %	44 %	20 %
Number of women who had their baby delivered by a midwife	662 person(s)	781 person(s)	1,171 person(s)
Percentage of women had their baby delivered by a midwife	42 %	56 %	80 %
Number of mothers who died within 1 month of giving birth	0 person(s)	4 person(s)	8 person(s)
Mothers who died within 1 month of giving birth per 100,000 families having a delivery	0	288	545
Number of infants born during the year	1,584 person(s)	1,389 person(s)	1,490 person(s)
Number of Infants who died within 1 month	33 person(s)	25 person(s)	20 person(s)
Infants mortality within 1 month per 1,000 births	21	18	13

Description	2006	2007	2008
Number of children who died below the age of 5.	64 person(s)	50 person(s)	33 person(s)
Number of infants, aged 9-12 months, born during the year	939 person(s)	812 person(s)	1,019 person(s)
Nr. infants, aged 9-12 months, not receiving full immunization	93 person(s)	34 person(s)	44 person(s)
% of 9-12 months infants, not receiving full immunization	10 %	4 %	4 %

Note: TBA = Traditional Birth Attendant

3.2.2 Mothers dying within 0 days to 1 month of giving Birth and Infants dying within 1 month in 2008, by Commune

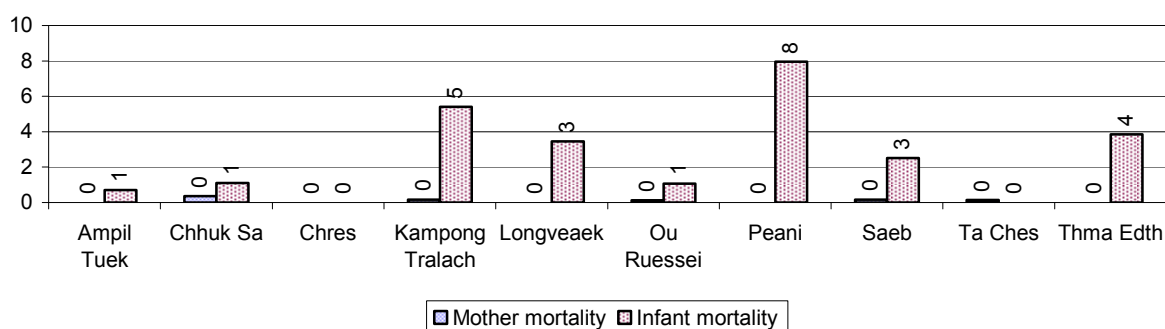

3.2.3 Percentage of Women delivering with a TBA or Midwife, by Commune

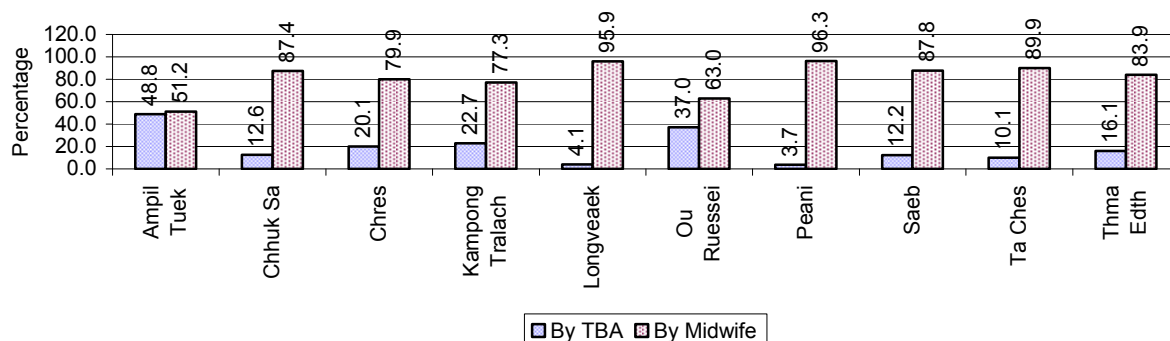

Note: Calculated as a percentage of total deliveries

3.2.4 Percentage of Children dying below 5 & of 9-12 months not receiving full Immunization, by Commune, in 2008

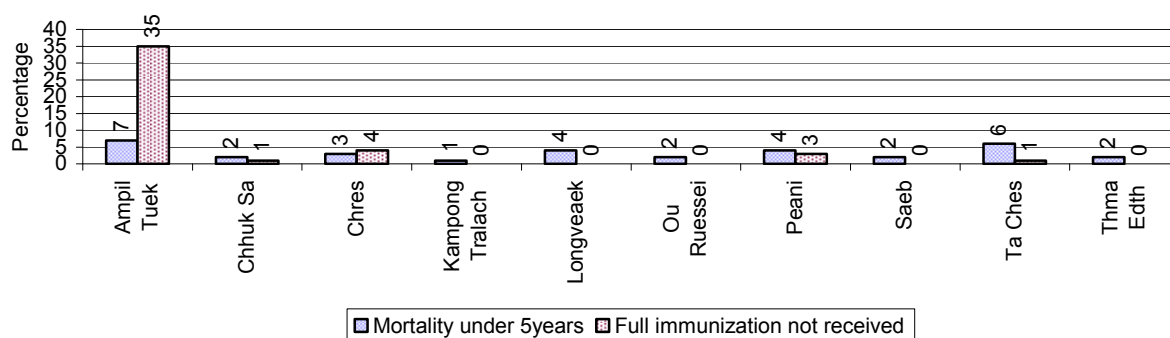

Note: Mortality rate calculated as a percentage of the total 5 year old population. Lack of immunization received calculated as a percentage of the total number 9-12 months olds there are

3.3 Water and Sanitation

3.3.1 Number of different types of Wells over 3 years

Type of wells	Number of wells by year		
	2006	2007	2008
<i>Total number of pumped or mixed wells</i>	1,953	2,191	2,428
Year-round usable pumped or mixed wells	1,534	1,476	1,659
Dry season unusable pump or mixed wells	419	715	769
Pump or mixed wells needing repair/rehabilitation	201	406	446
<i>Total number of ring wells</i>	2,640	2,630	2,724
Year-round usable ring wells	937	978	867
Dry season unusable ring wells	1,703	1,652	1,857
Ring wells needing repair/rehabilitation	610	760	690
<i>Total number of unprotected dug wells</i>	211	145	108
Year-round usable unprotected dug wells	92	54	33
Dry season unusable unprotected dug wells	119	91	75

3.3.2 Ratio of People to Wells, by Commune, in 2008

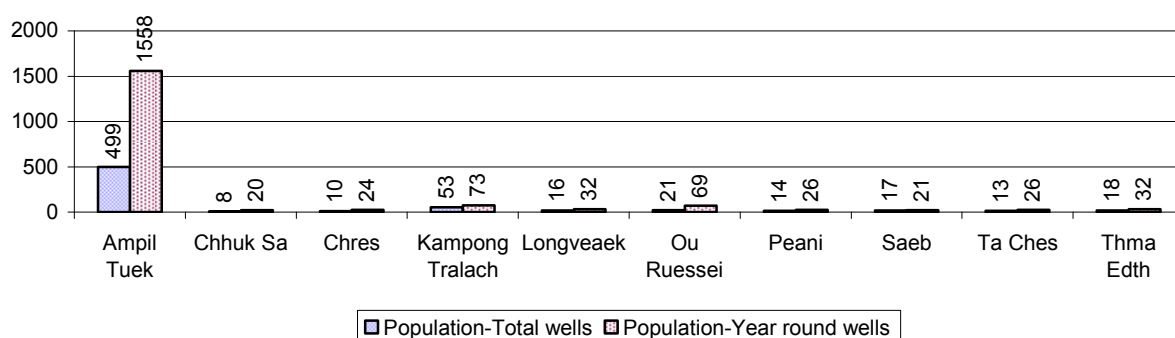

Note: Year-round wells excluding unprotected wells

3.3.3 Potable Ponds over 3 years

Type of Pond	2006	2007	2008
<i>Total number of normal-type ponds</i>	61 pond	36 pond	29 pond
Year-round usable normal-type ponds	14 pond	10 pond	8 pond
Dry season unusable normal-type ponds	47 pond	26 pond	21 pond
Normal-type ponds needing repair/rehabilitation	47 pond	26 pond	50 pond
<i>Total number of filter ponds</i>	52 pond	45 pond	37 pond
Year-round usable filter ponds	12 pond	13 pond	4 pond
Filter ponds, dry season unusable	40 pond	32 pond	33 pond
Filter ponds needing repair/rehabilitate	12 pond	9 pond	9 pond

3.3.4 Ratio of People to normal Ponds, by Commune in 2008

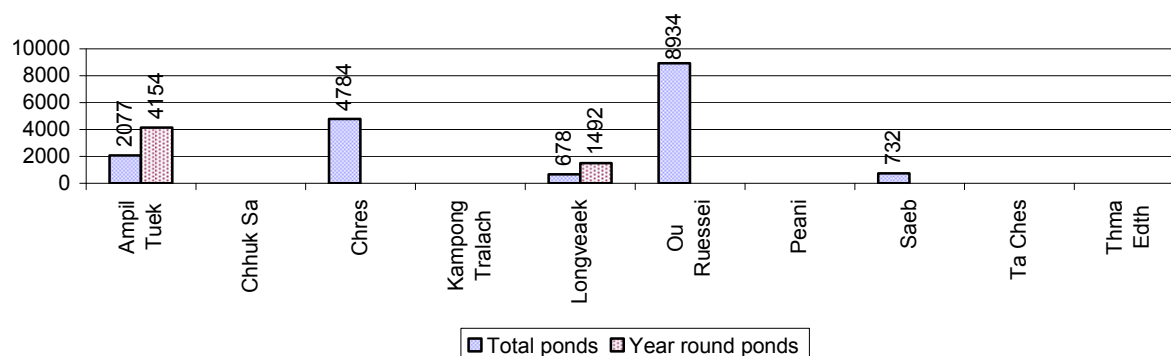

3.3.5 Ratio of People to Filter Ponds, by Commune, in 2008

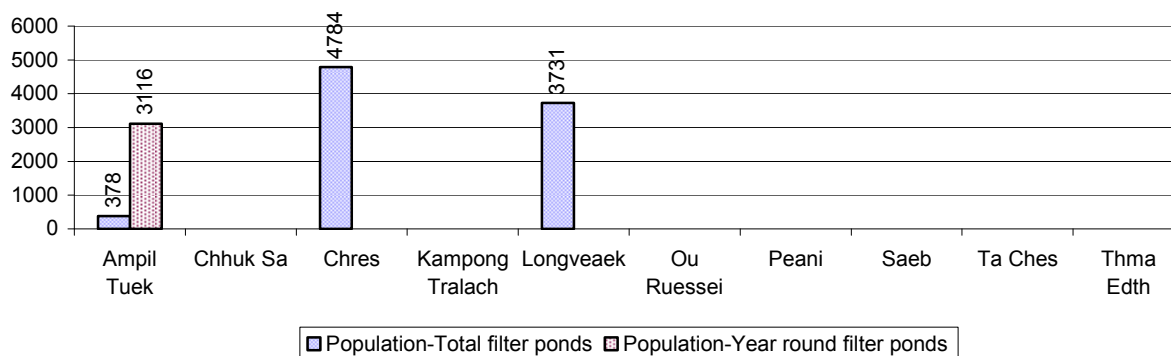

3.3.6 Source of potable Water for Households, over 3 years

Water sources	2006	2007	2008	
	%	%	%	Number
Families using water from purification system	4%	5 %	6 %	978 families
Families using water from pump, mixed wells	45%	42 %	45 %	7,904 families
Families using water from ring wells and open dug wells	31%	32 %	30 %	5,361 families
Families using water from pond	1%	1 %	1 %	118 families
Families using water from rain water storage	0%	1 %	1 %	200 families
Families using water from rivers, lakes, natural ponds and reservoirs	18%	19 %	17 %	3,022 families

Note: Calculated as a percentage of the total number of families.

3.3.7 Percentage Families using different Water Sources, by Commune, in 2008

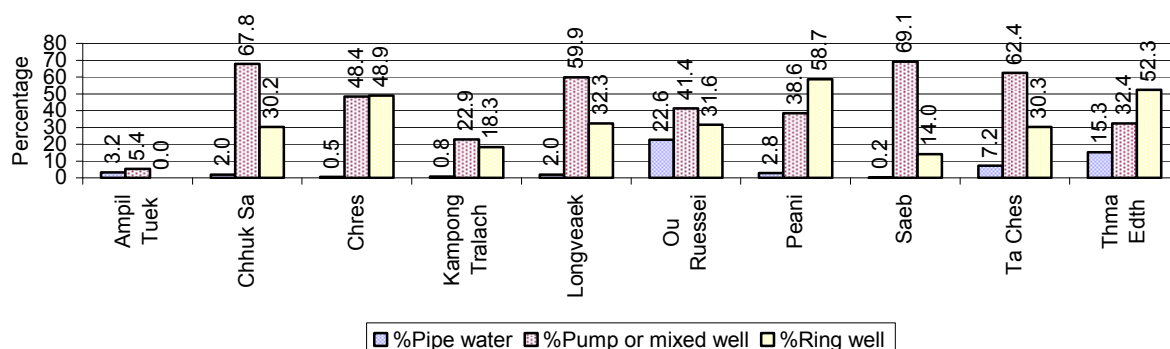

Note: Calculated as a percentage of the total number of families in each commune

3.3.8 Percentage Families using Water from Rain Water Storage, Ponds and natural Sources (rivers/lakes/natural ponds/reservoirs), by Commune, 2008

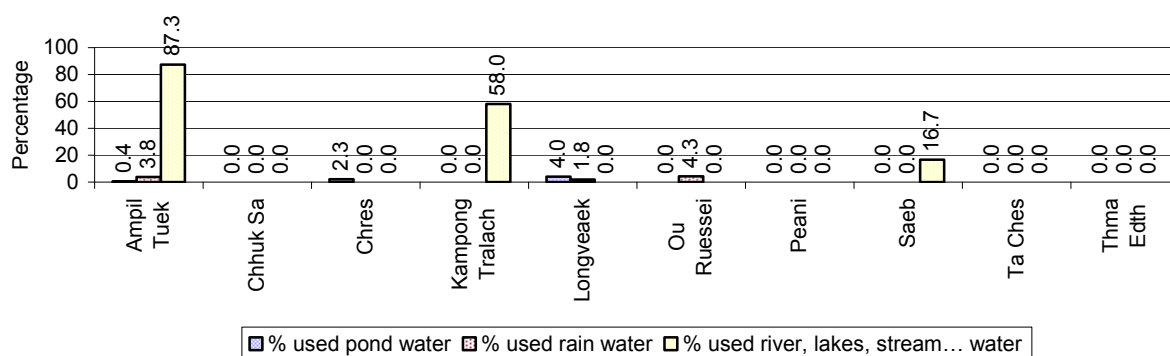

Note: Calculated as a percentage of the total number of families in each commune

3.3.9 Drinking Water Sources in the dry Season over 3 years

Percentage Families that get drinking water from:	2006	2007	2008	
	%	%	%	Number
from clean/safe sources	50 %	50 %	60 %	10,632 families
from unsafe sources	50 %	50 %	40 %	6,951 families

Note: Calculated as a percentage of the total number of families.

3.3.10 Percentage Families using safe and unsafe Water Sources in the dry Season, by Commune, in 2008

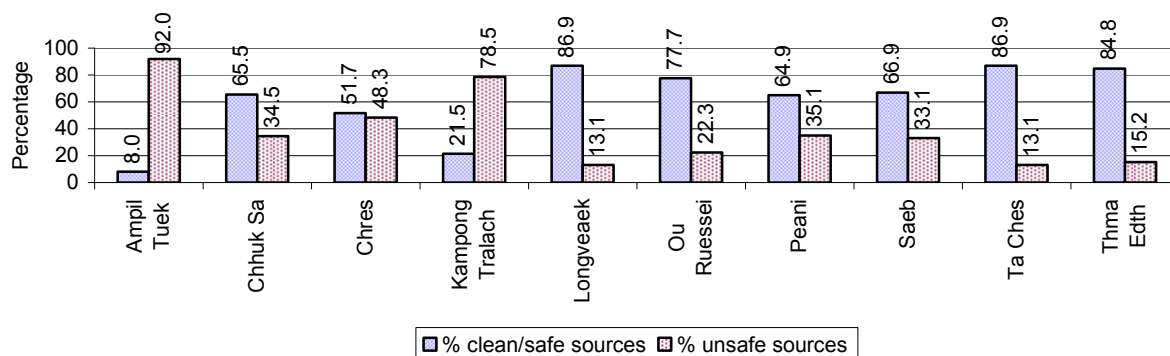

Note: Calculated as a percentage of the total number of families in each commune.

3.3.11 Drinking Water Purification by Households, over 3 years

This table shows the different ways families make water safe for drinking.

Families, who:	2006 %	2007 %	2008	
			%	Number
Filter water for drinking	10%	8%	9 %	1,609 families
Boil water for drinking	35%	36%	39 %	6,912 families

Note: Calculated as a percentage of the total number of families

3.3.12 Percentage Families filtering Water or regularly boiling Water, by Commune, in 2008

This graph shows the different ways families make drinking water safe.

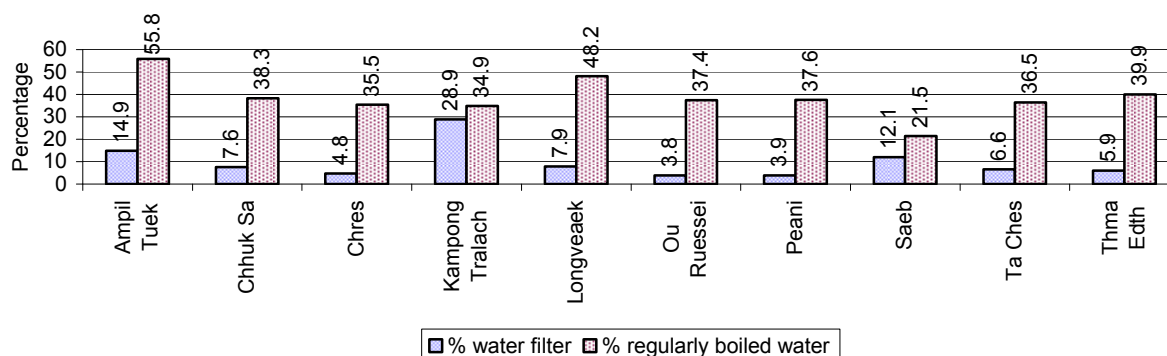

Note: Calculated on as a percentage of the total number of families in each commune.

3.3.13 Families' access to Water, over 3 years

Families access to water	2006 %	2007 %	2008	
			%	Number
Families with water at home or in less then 150m	72%	48%	40 %	7,109 families
Families with water 150m or more away from home	19%	31%	15 %	2,557 families

Note: Calculated as a percentage of the total number of families

3.3.14 Ratio of people to Latrines over 3 years

Description	2006 Ratio	2007 Ratio	2008	
			Ratio	Number
Ratio of people to latrines	52.2	42.0	38.1	2,227.0

Note: Ratio calculated by dividing the number of houses with latrines by the total population

3.3.15 Ratio of People to Latrines, by Commune, in 2008

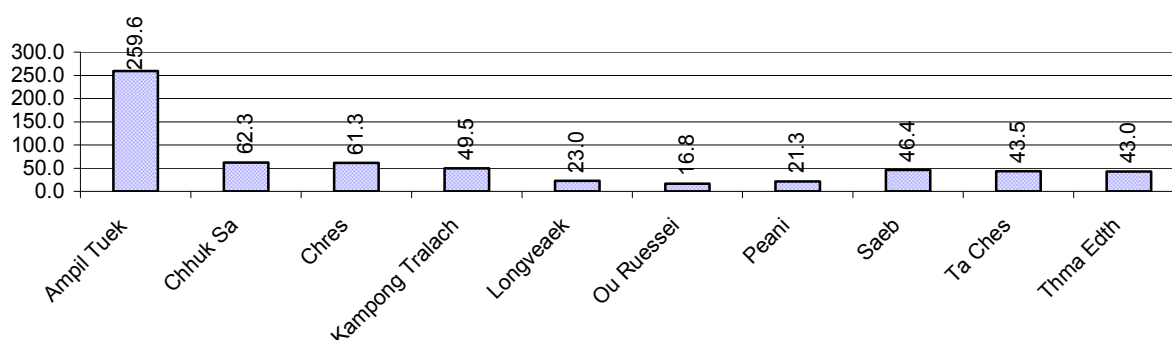

Note: Ratio calculated by dividing the number of houses with latrines by the total population in a Commune.

3.3.16 Percentage of Families drinking boiled, filtered or unsafe Water, by Commune, in 2008

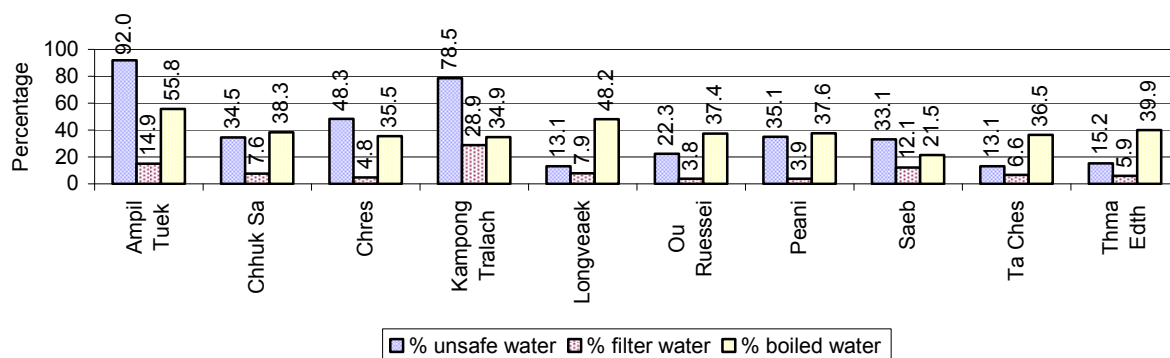

Note: Calculated as a percentage of the total number of families in each commune.

3.4 Vulnerable groups

3.4.1 Vulnerable Groups in need of special Protection over 3 years

Vulnerable groups	2006	2007	2008
Victims of sexual abuse	9 person(s)	2 person(s)	2 person(s)
Victims of human trafficking	3 person(s)	1 person(s)	1 person(s)
Families with family member(s) using drugs	17 families	8 families	15 families
Families with family member(s) living with HIV/AIDS	81 families	95 families	105 families
Children under 18 yrs old whose parent died of AIDS	182 person(s)	174 person(s)	158 person(s)
Orphaned/abandoned children under 18 yrs old (all cases)	644 person(s)	630 person(s)	519 person(s)
Elderly persons without guardian	317 person(s)	240 person(s)	216 person(s)
Disabled people able to earn an income	141 person(s)	100 person(s)	113 person(s)
Disabled people unable to earn an income	71 person(s)	126 person(s)	126 person(s)
Disabled people under 18 yrs old	68 person(s)	74 person(s)	75 person(s)
Victims of natural disasters	1,280 families	563 families	490 families
Victims of land mines and unexploded weapons	33 person(s)	11 person(s)	4 person(s)

3.4.2 Registered Victims of sexual Abuse or Trafficking, by Commune, for 2008

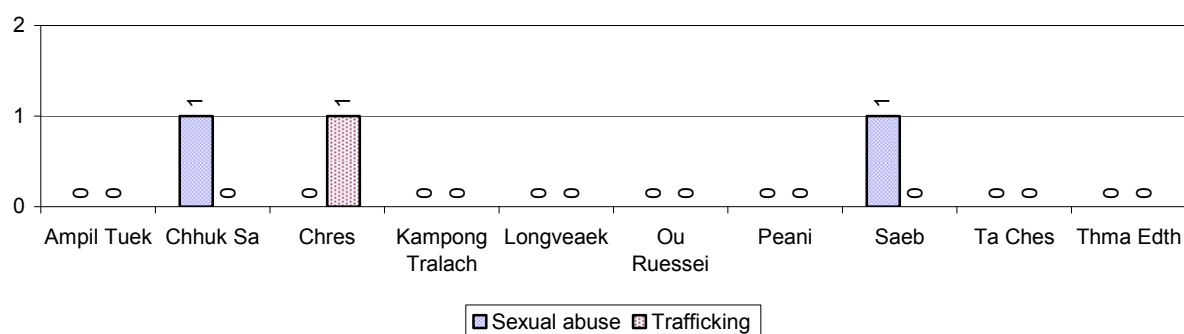

3.4.3 Registered Families with Member(s) using Drugs or living with HIV/AIDS, by Commune, for 2008

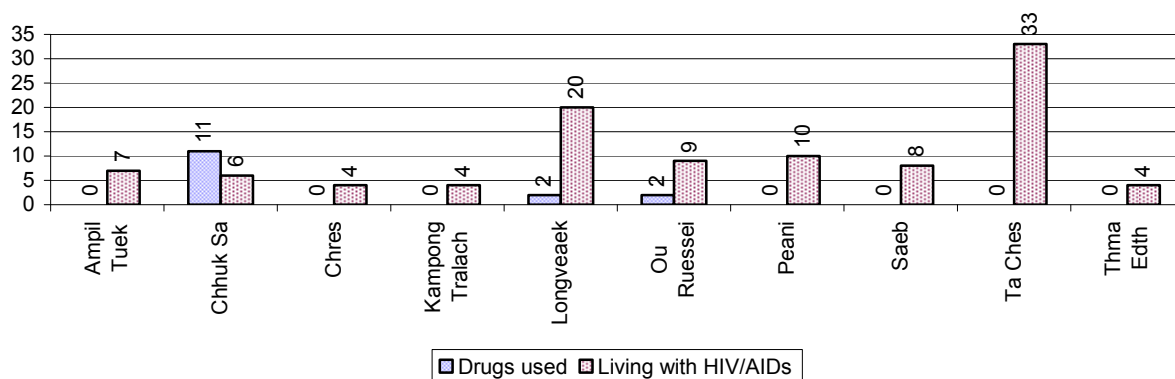

3.4.4 Elderly Persons without a Guardian and orphaned/abandoned Children under 18 years old, by Commune, for 2008

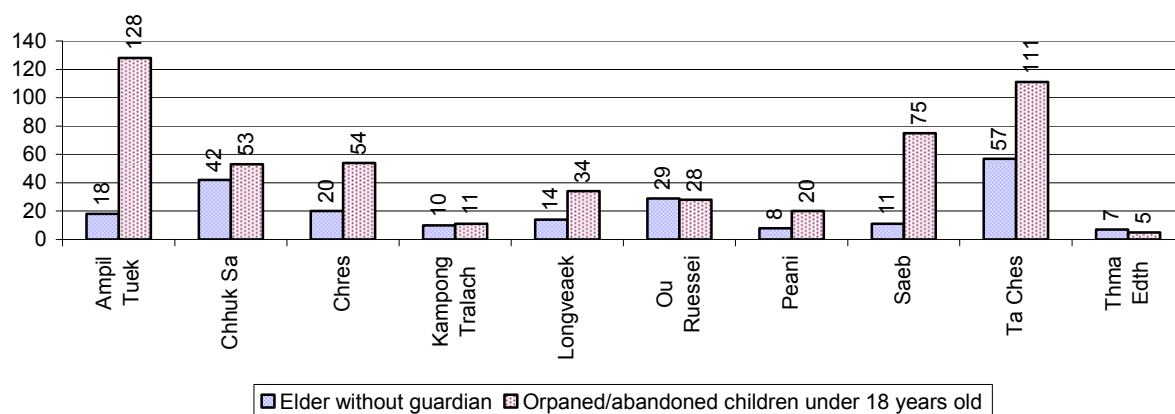

3.4.5 Number of disabled People who could or could not earn an Income, by Commune, for 2008

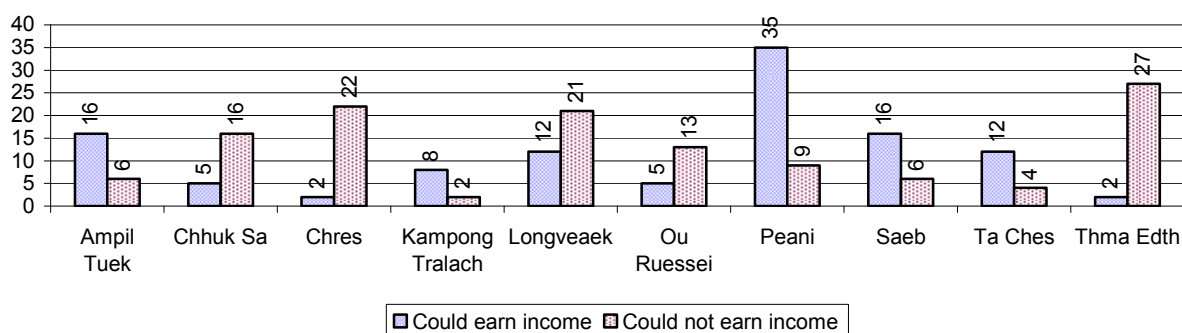

3.4.6 Number of Families who suffered from natural Disasters, and number of Victims of Land Mines and unexploded Weapons, by Commune, in 2008

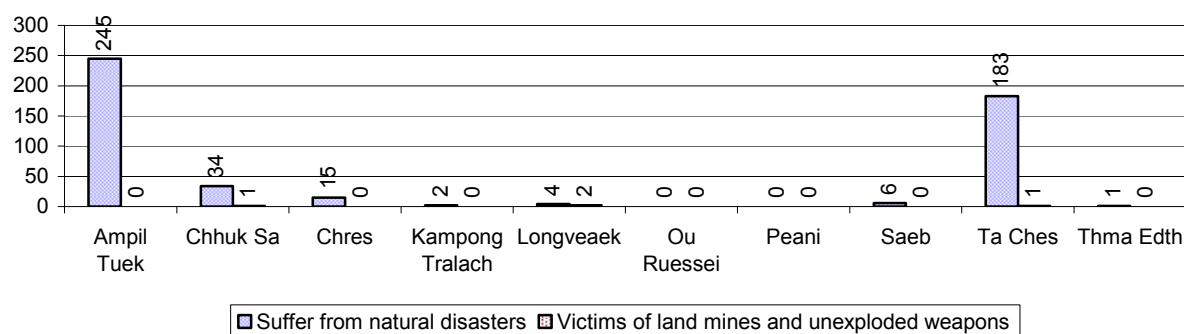

3.5 Migration

3.5.1 Migration over 3 years

Description	2006	2007	2008
Number of families permanently in-migrated	136 families	79 families	106 families
Total number of people	529 person(s)	332 person(s)	419 person(s)
Total number of female	217 person(s)	174 person(s)	223 person(s)
Number of families permanently out-migrated	116 families	136 families	110 families
Total number of people	510 person(s)	548 person(s)	445 person(s)
Total number of female	260 person(s)	287 person(s)	235 person(s)
Number of families staying temporarily	92 families	93 families	89 families
Total number of people	343 person(s)	357 person(s)	290 person(s)
Total number of female	175 person(s)	202 person(s)	161 person(s)

3.5.2 Job Migration

Description	2006	2007	2008
Number of people migrated to work with company/factory	9%	10%	9%
Number of people migrated to work, but have uncertain jobs	2%	2%	2%

Note: Calculated as a percentage of the total population of 18-60 year olds

3.5.3 Number of People working outside their home Villages in a Company/Factory or with an uncertain Job in 2008

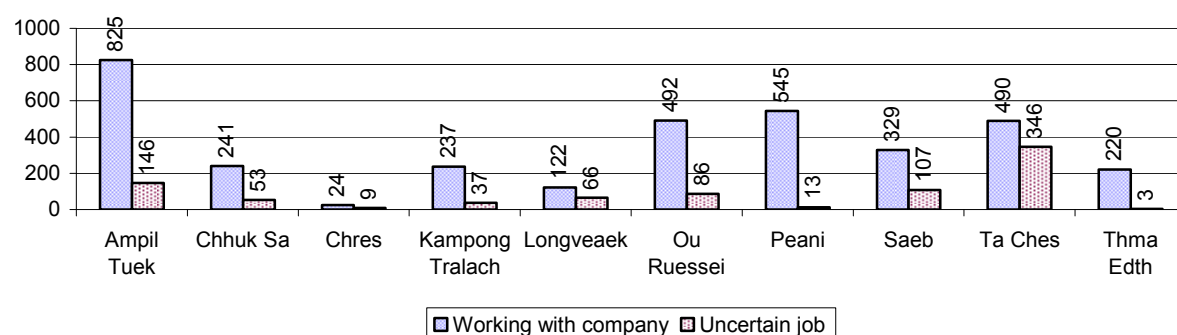

3.5.4 Female migration over 3 years

Description	2006 %	2007 %	2008	
			%	Number
Total number of migrants	5.2%	5.7%	5.2%	4,391 person(s)
Number of female migrants	3.8%	3.9%	3.5%	2,996 person(s)
Total number of migrants, who go to work with company/factory (with certain jobs)	4.4%	4.6%	4.2%	3,525 person(s)
Number of female migrants with certain jobs	3.7%	3.6%	3.2%	2,752 person(s)
Total number of migrants with uncertain jobs	0.8%	1.1%	1.0%	866 person(s)
Number of female migrants with uncertain jobs	0.2%	0.3%	0.3%	244 person(s)

Note: Calculated as a percentage of the total population

3.5.5 Percentage female Migrants with certain and uncertain Jobs, by Commune, in 2008

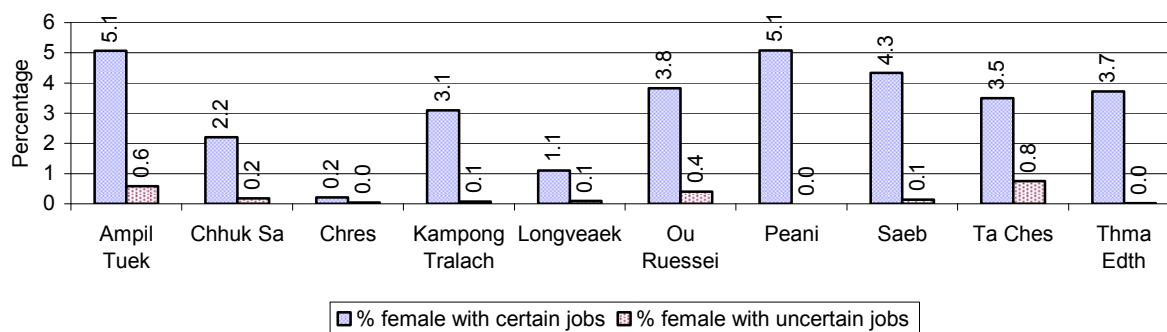

Note: Calculated as a percentage of the total population of the commune

4 Natural Resources and Environment (NRE)

4.1 Families involved with NRE issues over 3 years

Description	2006 %	2007 %	2008	
			%	Number
Families living with forest by products	0 %	0 %	0 %	11 families
Families living in a protected area	0 %	1 %	1 %	137 families
Houses with access to garbage collection service	1 %	1 %	0 %	6 families
Families affected by environmental pollution	1 %	5 %	4 %	727 families
Families using chemical fertilizer	67 %	69 %	69 %	12,056 families
Families using chemical pesticide	38 %	39 %	37 %	6,517 families

Note: Calculated as a percentage of the total number of families

4.2 Percentage of Families involved with Natural Resource issues, by Commune, for 2008

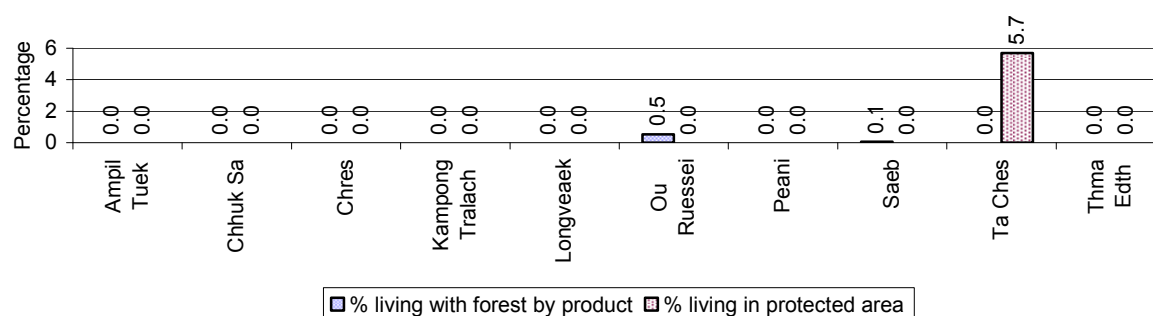

Note: Calculated as a percentage of the number of families in each commune

4.3 Percentage Houses with access to Garbage collection and Families affected by environmental Pollution, by Commune, for 2008

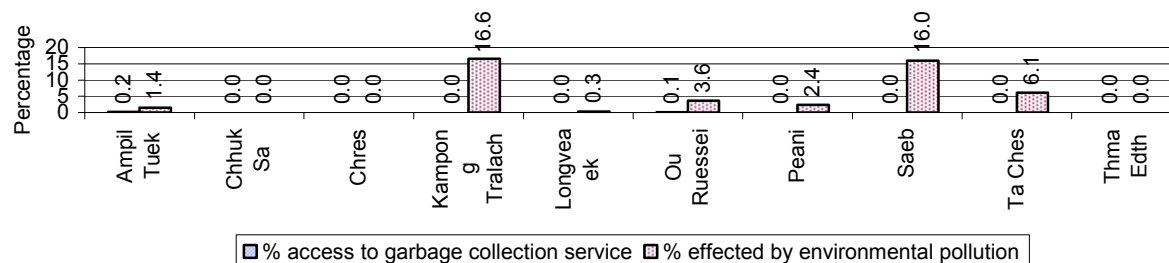

Note: Garbage collection is calculated as a percentage of the total number of houses in each commune and families affected by environmental pollution is calculated as a percentage of the total number of families in each commune.

4.4 Percentage Families using chemical Fertilizer and chemical Pesticides, by Commune, for 2008

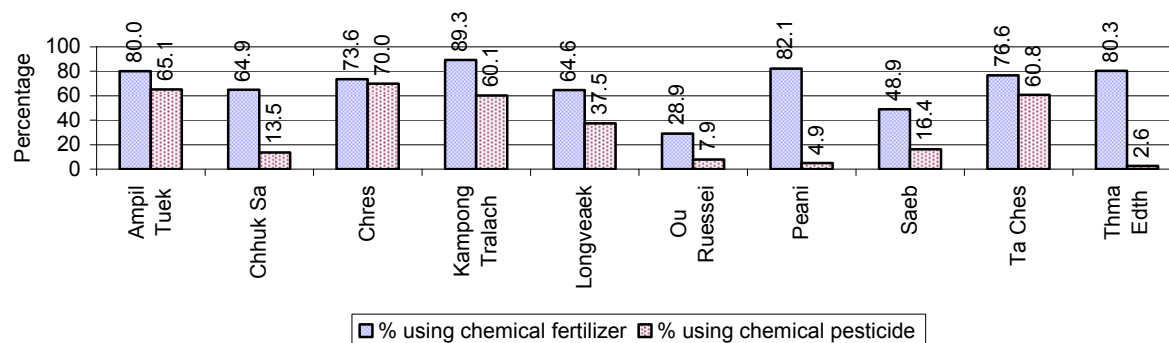

Note: Calculated as a percentage of the total number of families in each commune

5 Administration and Security

5.1 Birth Registration across 3 years

Description	2006	2007	2008
Number of infants to be registered	1,551 person(s)	1,364 person(s)	1,470 person(s)
Number of unregistered infants the year	755 person(s)	654 person(s)	813 person(s)
Percentage of infants unregistered	49 %	48 %	55 %

5.2 Number of unregistered Infants born in 2008, by Commune

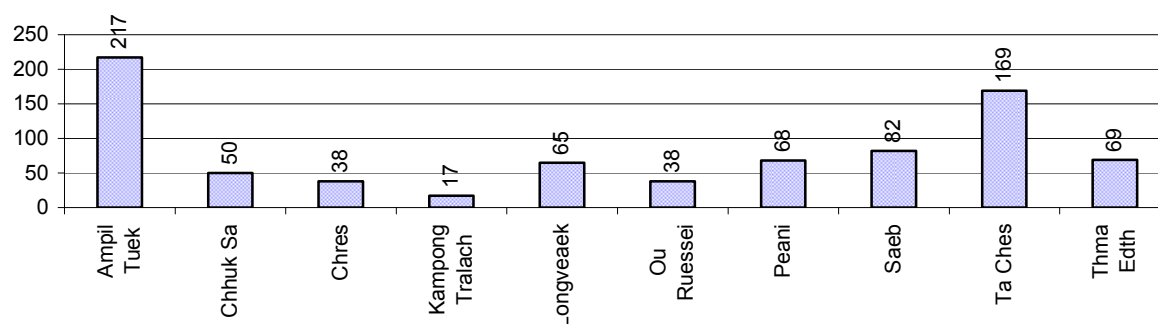

5.3 Registered criminal Cases over 3 years

Description	2006	2007	2008
Murders, robberies and kidnapping cases	5 case(s)	5 case(s)	5 case(s)
Theft cases	176 case(s)	86 case(s)	59 case(s)
land dispute cases	268 case(s)	271 case(s)	274 case(s)
Other disputes cases	337 case(s)	271 case(s)	267 case(s)

Note: this reflects only registered criminal cases

5.4 Registered criminal Cases per 10,000 people, by Commune, for 2008

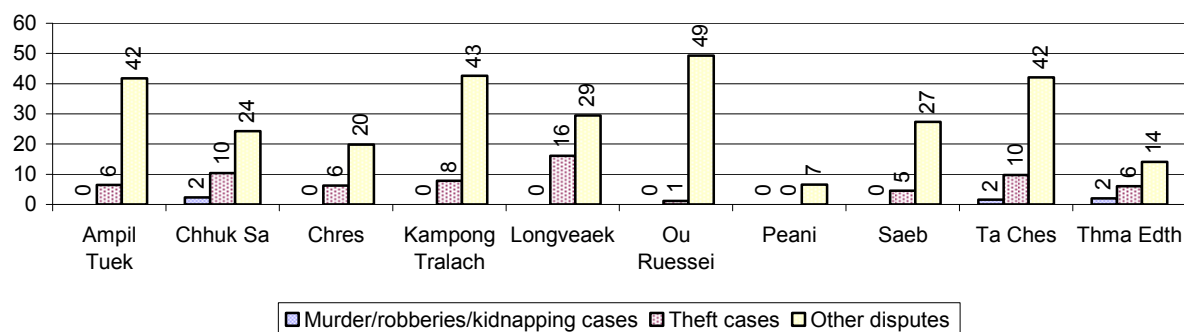

5.5 Number of registered Land Disputes, by Commune, in 2008

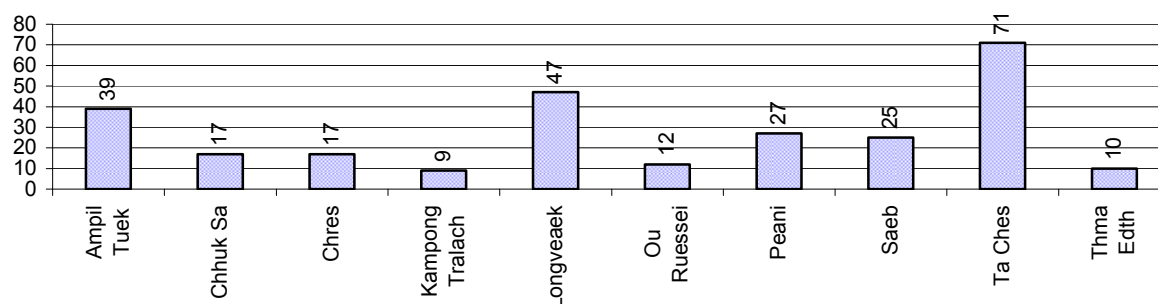

6 Gender

6.1 Registered Domestic Violence over 3 years

Description		2006	2007	2008
Families experiencing domestic violence		253 families	297 families	264 families(s)
% families experiencing domestic violence		2 %	2 %	2 %
Domestic violence cases reported by village chiefs		214 case(s)	299 case(s)	204 case(s)
Type	Physical violence	72 case(s)	132 case(s)	70 case(s)
	Sexual violence	7 case(s)	3 case(s)	4 case(s)
	Mental violence	86 case(s)	84 case(s)	82 case(s)
	Household economic violence	49 case(s)	80 case(s)	48 case(s)
Number of administrative decisions on domestic violence		64 case(s)	264 case(s)	177 case(s)
% of administrative decisions on domestic violence		30 %	88 %	87 %

6.2 Percentage of registered cases of Families experiencing domestic Violence, by Commune, in 2008

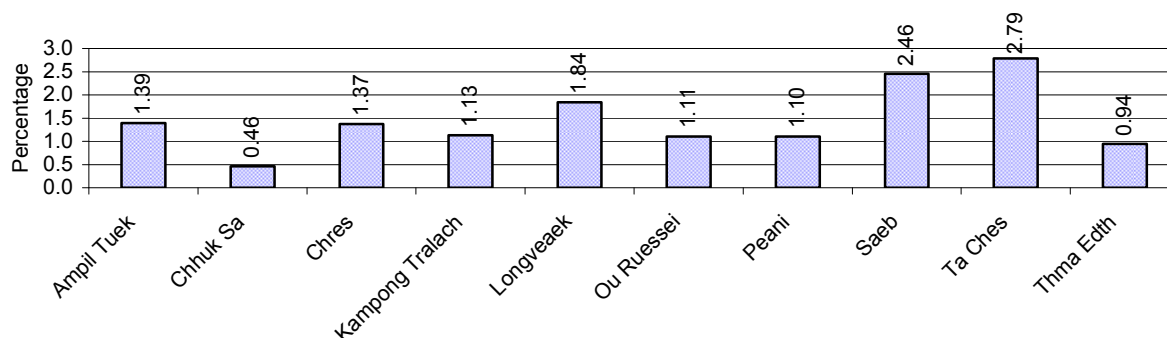

Note: Calculated as a percentage of the total number of families in each commune

6.3 Women's involvement over 3 years

Description	2006 %	2007 %	2008	
			%	Number
People participating in civil society	2%	2%	2%	1,509 person(s)
Women participating in civil society	1%	1%	1%	671 person(s)
People, 18-60 yrs, with uncertain/irregular jobs	5%	3%	2%	730 person(s)
Women, 18-60 yrs, with uncertain/irregular jobs	3%	2%	1%	379 person(s)

Note: Participation can be in NGOs, CBOs, credit groups, women's unions, parties and other civil society organizations. The first section is calculated as a percentage of the total population. The second section is calculated as a percentage of the total 18-60 year old population.

6.4 Percentage of Female Participants in Civil Society and of 18-60 year women with uncertain Jobs, by Commune, in 2008

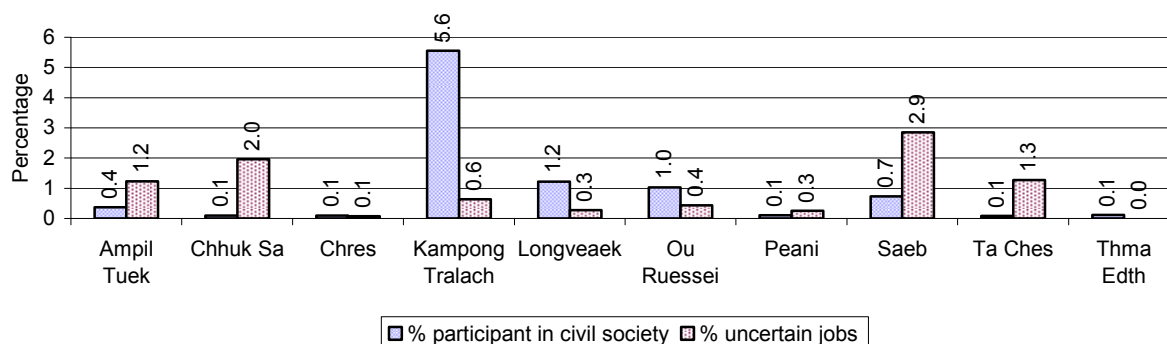

Note: Percentage of female participants in civil society is calculated as a percentage of the total population per commune. The percentage of 18-60 years old women with uncertain jobs is calculated as a percentage of the total 18-60 year old population per commune.

6.5 Female-headed Households over 3 years

Families with:	2006	2007	2008	
	%	%	%	Number
Households in which a woman is the family head	21%	19%	18%	3,234 families
Households in which a woman is the family head with children of less than 5 yrs	3%	3%	3%	566 families

Note: Calculated as a percentage of the total number of families

6.6 Percentage female-headed Households and with Children of less than 5 years old, by Commune, in 2008

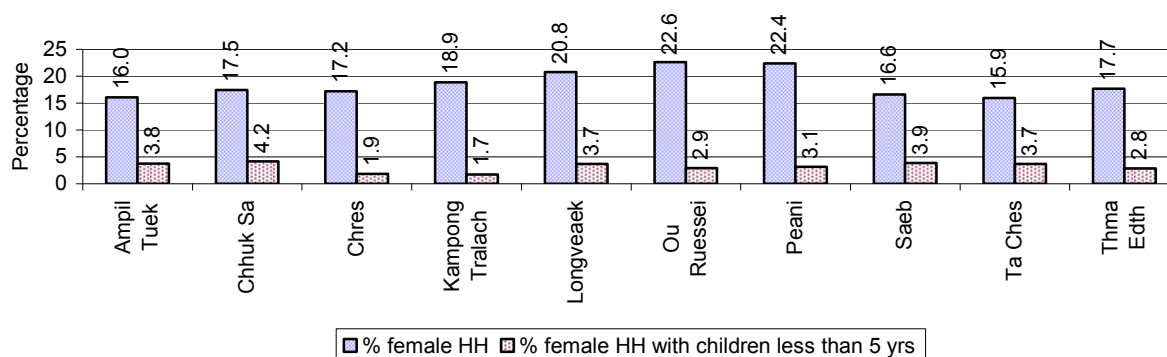

Note: Calculated as a percentage of the total number of families in each commune
HH: Headed Household

7 Indigenous People in the District

7.1 Ethnic Minorities in the District over 3 years

Race of indigenous	2006		2007		2008	
	# families	# population	# families	# population	# families	# population
Phnong	0 families	0 person(s)	0 families	0 person(s)	0 families	0 person(s)
Kouy	0 families	0 person(s)	0 families	0 person(s)	0 families	0 person(s)
Stieng	0 families	0 person(s)	0 families	0 person(s)	0 families	0 person(s)
Mil	0 families	0 person(s)	0 families	0 person(s)	0 families	0 person(s)
Kroal	0 families	0 person(s)	0 families	0 person(s)	0 families	0 person(s)
Thmorn	0 families	0 person(s)	0 families	0 person(s)	0 families	0 person(s)
Khaonh	0 families	0 person(s)	0 families	0 person(s)	0 families	0 person(s)
Tompuonn	0 families	0 person(s)	0 families	0 person(s)	0 families	0 person(s)
Charay	0 families	0 person(s)	0 families	0 person(s)	0 families	0 person(s)
Kroeung	0 families	0 person(s)	0 families	0 person(s)	0 families	0 person(s)
Kavet	0 families	0 person(s)	0 families	0 person(s)	0 families	0 person(s)
Saouch	0 families	0 person(s)	0 families	0 person(s)	0 families	0 person(s)
Lun	0 families	0 person(s)	0 families	0 person(s)	0 families	0 person(s)
Kachak	0 families	0 person(s)	0 families	0 person(s)	0 families	0 person(s)
Praov	0 families	0 person(s)	0 families	0 person(s)	0 families	0 person(s)
Others	0 families	0 person(s)	0 families	0 person(s)	0 families	0 person(s)
Total	0 families	0 person(s)	0 families	0 person(s)	0 families	0 person(s)

Note: "Others" refer to other ethnic groups which are not listed.

7.2 Other Minorities in the District over 3 years

Minority	2006		2007		2008	
	# families	# population	# families	# population	# families	# population
Khmer Islamic	3,508 families	18,164 person(s)	3,769 families	18,854 person(s)	3,707 families	15,454 person(s)
Vietnamese	56 families	462 person(s)	145 families	912 person(s)	147 families	771 person(s)
Laos	0 families	0 person(s)	0 families	0 person(s)	0 families	102 person(s)

Note: Number of indigenous and minority population are additional data, so some village may not recorded.

SECTION C: PLANS AND PROJECTS

8 Priorities and Plans

8.1 Priorities of Commune Councils for 2009 in the District by Sector

The District Priority Activity Matrix (DPAM) data are taken from the CDPD. The DPAM is used for the District Integration Workshop (DIW), to show what kind of projects the commune has proposed in their Commune Investment Plan (CIP) for 2009. Donors, departments and other agencies then consider which projects they want to support and which projects they are not interested in. This results in Temporary Agreements between the Commune Council and the Supporter (NGO, Department, private donor, etc), as shown in table 8.2

Supporter (NGO, Department, private sector, etc.), as shown in table 3.12						
No.	Project Name	Ampil Tuek	Chhuk Sa	Chres	Kampong Tralach	Longveaek
		40501	40502	40503	40504	40505
Economic						
1	Chemical and pesticide application training	11 training	2 training	14 training	1 training	23 time
2	Mixed farming system training	11 training				
3	Rice field demonstration				1 training	
4	Subsidiary cropping technique training					
5	Upland cropping training			14 training		
6	E.M technique training					
7	Animal vaccination request					45 time
8	Village veterinary training				1 time	8 training
9	Animal raising training				1 time	
10	Compost making hut building	132 Compost-heap		132 Compost-heap		
11	Rice seed request	15 T		15 T		50 T
12	Calf for raising request			25 Head		
13	Sow for raising request	66 Head		66 Head		
14	Pesticide request					
15	Vegetable seeds request					
16	Chicken request			245 Kg		
17	Fuel request					
18	Family fish pond construction					
19	Road maintenance project			13000 m		
20	Earth road construction	14000 m		14000 m	4500 m	10 Line
21	Culvert construction			15 place		10 place
22	Bridger construction					2 place
23	Laterite/natural gravel road repairing	2200 m	2600 m	1200 m	3000 m	5 Line
24	Culvert repairing	15 place				8 place
25	Bridger repairing				40 m	

District Data Book 2009: Development Plans and Projects

No.	Project Name	Ampil Tuek	Chhuk Sa	Chres	Kampong Tralach	Longveaek
		40501	40502	40503	40504	40505
26	Port repairing				1 place	
27	Canal construction	2000 m		2000 m		
28	Water gate construction					
29	Irrigation wells construction					75 well
30	Reservoirs construction				2 place	5 place
31	Canal repairing	3500 m3	7700 m	5000 m	4000 m	10000 m
32	Dam repairing		840 m		2100 m	4 place
33	Water gate repairing	3500 m3		3500 m3		
34	Reservoirs repairing					
35	Irrigation pond repairing					
36	Cash credit	240 family		240 family		
37	Cow bank					
38	Pig bank					
39	Livestock bank					350 Head
40	Fish fingerling credit					
41	Saving group association strengthening					
42	Market place creation/construction				1 place	
43	Development of natural tourism area				1 place	
44	Electricity supply					
Social						
1	Family planning	5 training		7 training		
2	Antenatal care				1 training	
3	HIV/AIDS awareness education	2 time		2 time		
4	Health/hygiene education for local people					
5	Transmitting disease prevention education				1 training	
6	Children immunization provision					25 time
7	Midwife strengthening/training					2 training
8	TBA training	6 training		6 training	1 training	
9	Mosquito nets distribution/treatment					
10	Mosquito larvae removal treatment					
11	Patients transport mean improvement					
12	Maternal health care education				1 training	
13	Latrine construction	143 toilet	1835 toilet	143 toilet	300 toilet	1467 toilet
14	Latrine construction at school					

District Data Book 2009: Development Plans and Projects

No.	Project Name	Ampil Tuek	Chhuk Sa	Chres	Kampong Tralach	Longveaek
		40501	40502	40503	40504	40505
15	Sanitation education					
16	Commune health center construction	1 building	1 building	1 building		
17	Water filter equipment supply					
18	Giant water jar provision	2401 Jar				
19	Pump wells construction	143 well			10 well	500 well
20	Ring wells construction			143 well		789 well
21	Pump wells repairing					
22	Ring wells repairing					
23	Literacy class	11 class		14 class		
24	Junior high school construction					1 building
25	School fence construction					1500 m
26	School building	1 building				
27	Primary school creation/construction			1 building		1 building
28	Kindergarten school construction/repair	9 building	4 building	9 building		
29	Pre-school teacher/kid keeper support					
30	Motivating pupil's parents for school enrollment	2 training		2 training	1 training	
31	Education for all dissemination				1 training	
32	School materials support to poor pupils					
33	Scholarship provision to poor pupils			20 person		
34	Vocational training	2 training	1 training			
35	Engine/car repairing skill training			2 training		
36	Skill training for the poor/orphan		1 training			
37	Computer skill training					
38	Non-formal teacher training					
39	Skill training for disabled person					8 place
40	Flood refuge mound/temporary shelter provision	38 building		38 building		
41	Food/materials support to orphan				7 time	
42	Elderly association formation/support				7 place	
43	Elderly/children/disable protection association formation					
NREM						
1	Environmental awareness and law education				1 time	
2	Fishery law education			14 training		3 training
3	Education on importance of the forests	2 training		2 training		
4	Education on the effect of polluted water	11 training		14 training		

District Data Book 2009: Development Plans and Projects

No.	Project Name	Ampil Tuek	Chhuk Sa	Chres	Kampong Tralach	Longveaek
		40501	40502	40503	40504	40505
5	Tree plantation project		40000 Tree			1000 Tree
6	Tree planting promotion/dissemination					
7	Illegal fishing prevention	11 training			1 training	
8	Strengthening fishery community					3 training
9	Fish habitat/fish species protection/conservation				1 place	
10	Wildlife hunting prevention strengthening					5 time
11	Sewage culvert system construction/rehabilitation					
12	Public rubbish bin sitting					
13	Waste collection service creation/improvement					
14	Market/urban place sanitation control					
15	Drainage canal construction/rehabilitation					4 Line
Administration and Security						
1	Civil registration encouragement	7 training		7 training		
2	Conflict resolution training					
3	Land law dissemination	11 training	2 training	14 training	1 time	8 training
4	Provision of land titles/certificates	11 time		14 time		
5	Land conflict resolution committee strengthening					
6	People guard activities formation/strengthening		12 training			
7	Drug and related law education					
8	Gambling control/elimination activation	11 training		14 training		
9	Stealing elimination activation					
10	Gangs gathering educated for local security					
11	Drug business/use prevention					
12	Abused/violated/illegal acts quelled activation					
13	Police post construction/renovation	1 place				
14	Temporary dwellers management/control				14 time	
15	Tough group control activation					
16	Traffic accident prevention		24 training			8 training
17	Law/regulation dissemination			14 training		
18	Traffic law and public order dissemination	11 training		14 training	1 training	
19	Local community establishment/strengthening					
20	Water pump group establishment	24 set			6 set	
Gender						
1	Gender mainstreaming concept training					

District Data Book 2009: Development Plans and Projects

No.	Project Name	Ampil Tuek	Chhuk Sa	Chres	Kampong Tralach	Longveaek
		40501	40502	40503	40504	40505
2	Gender mainstreaming among local people		2 training			
3	Gender mainstreaming evaluation					
4	Women leadership strengthening/capacity building					
5	Woman and children's rights dissemination				1 training	
6	Women and men roles/rights dissemination					
7	Women vocational training				4 items	
8	Lady makeup/hair dressing skill training				3 time	
9	Law against domestic violence dissemination	11 time		14 time	11 training	3 training
10	Rescue children & women from violence	11 time		14 time		
11	Alcohol reduction education					
12	Law against trafficking dissemination			3 training		8 training
13	Trafficking of women/children control activity strengthening				1 training	
14	Trafficking information disseminations	3 time				

Continue...

No.	Project Name	Ou Ruessei	Peani	Saeb	Ta Ches	Thma Edth
		40506	40507	40508	40509	40510
Economic						
1	Chemical and pesticide application training					1 time
2	Mixed farming system training			10 training		
3	Rice field demonstration					
4	Subsidiary cropping technique training					2 training
5	Upland cropping training			2 training		
6	E.M technique training		3 training			
7	Animal vaccination request	16 time				
8	Village veterinary training	8 training				
9	Animal raising training					
10	Compost making hut building	80 Compost-heap	45 Compost-heap	360 Compost-heap		25 Compost-heap
11	Rice seed request	8 T	45 T	11480 Kg		18800 Kg
12	Calf for raising request					
13	Sow for raising request					
14	Pesticide request			300 Liter		150 can

District Data Book 2009: Development Plans and Projects

No.	Project Name	Ou Ruessei	Peani	Saeb	Ta Ches	Thma Edth
		40506	40507	40508	40509	40510
15	Vegetable seeds request			300 Kg		
16	Chicken request					
17	Fuel request				1 Container	
18	Family fish pond construction		18 Pond			
19	Road maintenance project					
20	Earth road construction			9600 m	12000 m	
21	Culvert construction	4 Line	6 place		18 piece	
22	Bridger construction					
23	Laterite/natural gravel road repairing	1600 m	4650 m	12800 m	12000 m	2200 m
24	Culvert repairing			24 place		
25	Bridger repairing					
26	Port repairing			1 place		
27	Canal construction				4000 m	2500 m
28	Water gate construction	3 place	4 place			1 place
29	Irrigation wells construction					
30	Reservoirs construction	160 Reservoir		3 place		
31	Canal repairing	2574 m3	2475 m	4500 m	7300 m	
32	Dam repairing	215 m			1600 m	
33	Water gate repairing					
34	Reservoirs repairing	10000 m3				
35	Irrigation pond repairing				3 place	
36	Cash credit	8 village		60 person		
37	Cow bank		1 place			
38	Pig bank		1 place			
39	Livestock bank			600 Head	175 Head	
40	Fish fingerling credit				2800 Head	
41	Saving group association strengthening		9 place			
42	Market place creation/construction			1 place		
43	Development of natural tourism area					
44	Electricity supply			1 place		
Social						
1	Family planning					
2	Antenatal care					
3	HIV/AIDS awareness education					
4	Health/hygiene education for local people	16 time				

District Data Book 2009: Development Plans and Projects

No.	Project Name	Ou Ruessei	Peani	Saeb	Ta Ches	Thma Edth
		40506	40507	40508	40509	40510
5	Transmitting disease prevention education					
6	Children immunization provision	16 time				
7	Midwife strengthening/training					
8	TBA training					
9	Mosquito nets distribution/treatment			300 Kg		
10	Mosquito larvae removal treatment			300 Kg		5140 package
11	Patients transport mean improvement	128 time		1 set		
12	Maternal health care education	10 training				
13	Latrine construction	520 toilet	45 toilet	555 toilet		50 toilet
14	Latrine construction at school				10 toilet	
15	Sanitation education		3 training			1 time
16	Commune health center construction					1 building
17	Water filter equipment supply		190 Container	1060 Container		50 Container
18	Giant water jar provision		190 Jar			60 Jar
19	Pump wells construction	85 well	45 well	2900 well	15 well	
20	Ring wells construction	40 well	45 well		150 well	
21	Pump wells repairing		20 well			13 well
22	Ring wells repairing					13 well
23	Literacy class					
24	Junior high school construction					
25	School fence construction					
26	School building					
27	Primary school creation/construction	1 building	2 building			
28	Kindergarten school construction/repair	7 building	3 building	1 building	15 building	3 building
29	Pre-school teacher/kid keeper support		4 person	6 person	15 person	3 person
30	Motivating pupil's parents for school enrollment	8 training			5 training	2 training
31	Education for all dissemination					
32	School materials support to poor pupils					2 car
33	Scholarship provision to poor pupils					
34	Vocational training	8 training	2 training		4 training	1 training
35	Engine/car repairing skill training					
36	Skill training for the poor/orphan					
37	Computer skill training			2 training		
38	Non-formal teacher training			2 person		
39	Skill training for disabled person					

District Data Book 2009: Development Plans and Projects

No.	Project Name	Ou Ruessei	Peani	Saeb	Ta Ches	Thma Edth
		40506	40507	40508	40509	40510
40	Flood refuge mound/temporary shelter provision					
41	Food/materials support to orphan					
42	Elderly association formation/support					
43	Elderly/children/disable protection association formation			60 person		
NREM						
1	Environmental awareness and law education		1 training		2 training	
2	Fishery law education					
3	Education on importance of the forests			3 time		
4	Education on the effect of polluted water					
5	Tree plantation project					
6	Tree planting promotion/dissemination				4000 Tree	
7	Illegal fishing prevention	12 time		5 time		
8	Strengthening fishery community			1 Fishing Community		
9	Fish habitat/fish species protection/conservation			1 place		
10	Wildlife hunting prevention strengthening					
11	Sewage culvert system construction/rehabilitation	600 m				
12	Public rubbish bin sitting		100 Garbage bin			
13	Waste collection service creation/improvement		1 set			
14	Market/urban place sanitation control	2 time				
15	Drainage canal construction/rehabilitation					
Administration and Security						
1	Civil registration encouragement		12 time			2 time
2	Conflict resolution training					1 training
3	Land law dissemination		2 training	10 training	5 training	1 training
4	Provision of land titles/certificates		290 doc		5 training	200 doc
5	Land conflict resolution committee strengthening	16 time				
6	People guard activities formation/strengthening			60 time	5 training	
7	Drug and related law education		3 time		5 training	
8	Gambling control/elimination activation	16 time				
9	Stealing elimination activation	16 time				
10	Gangs gathering educated for local security				5 training	
11	Drug business/use prevention	6 time				
12	Abused/violated/illegal acts quelled activation				2 training	

District Data Book 2009: Development Plans and Projects

No.	Project Name	Ou Ruessei	Peani	Saeb	Ta Ches	Thma Edth
		40506	40507	40508	40509	40510
13	Police post construction/renovation					
14	Temporary dwellers management/control					
15	Tough group control activation	16 time				
16	Traffic accident prevention					
17	Law/regulation dissemination					
18	Traffic law and public order dissemination					
19	Local community establishment/strengthening					5 place
20	Water pump group establishment	6 set			5 set	
Gender						
1	Gender mainstreaming concept training		3 training			
2	Gender mainstreaming among local people					
3	Gender mainstreaming evaluation		3 time			
4	Women leadership strengthening/capacity building	16 time				
5	Woman and children's rights dissemination	16 time				
6	Women and men roles/rights dissemination					1 training
7	Women vocational training			10 training		
8	Lady makeup/hair dressing skill training					
9	Law against domestic violence dissemination	16 time	3 time	10 training	5 training	2 training
10	Rescue children & women from violence					
11	Alcohol reduction education					1 time
12	Law against trafficking dissemination					
13	Trafficking of women/children control activity strengthening					
14	Trafficking information disseminations					

Continue...

Continued..		
No.	Project Name	Req.Project
		Total
Economic		
1	Chemical and pesticide application training	6
2	Mixed farming system training	2
3	Rice field demonstration	1
4	Subsidiary cropping technique training	1
5	Upland cropping training	2
6	E.M technique training	1

District Data Book 2009: Development Plans and Projects

No.	Project Name	Req.Project
		Total
7	Animal vaccination request	2
8	Village veterinary training	3
9	Animal raising training	1
10	Compost making hut building	6
11	Rice seed request	7
12	Calf for raising request	1
13	Sow for raising request	2
14	Pesticide request	2
15	Vegetable seeds request	1
16	Chicken request	1
17	Fuel request	1
18	Family fish pond construction	1
19	Road maintenance project	1
20	Earth road construction	6
21	Culvert construction	5
22	Bridger construction	1
23	Laterite/natural gravel road repairing	10
24	Culvert repairing	3
25	Bridger repairing	1
26	Port repairing	2
27	Canal construction	4
28	Water gate construction	3
29	Irrigation wells construction	1
30	Reservoirs construction	4
31	Canal repairing	9
32	Dam repairing	5
33	Water gate repairing	2
34	Reservoirs repairing	1
35	Irrigation pond repairing	1
36	Cash credit	4
37	Cow bank	1
38	Pig bank	1
39	Livestock bank	3
40	Fish fingerling credit	1
41	Saving group association strengthening	1

District Data Book 2009: Development Plans and Projects

No.	Project Name	Req.Project
		Total
42	Market place creation/construction	2
43	Development of natural tourism area	1
44	Electricity supply	1
Social		
1	Family planning	2
2	Antenatal care	1
3	HIV/AIDS awareness education	2
4	Health/hygiene education for local people	1
5	Transmitting disease prevention education	1
6	Children immunization provision	2
7	Midwife strengthening/training	1
8	TBA training	3
9	Mosquito nets distribution/treatment	1
10	Mosquito larvae removal treatment	2
11	Patients transport mean improvement	2
12	Maternal health care education	2
13	Latrine construction	9
14	Latrine construction at school	1
15	Sanitation education	2
16	Commune health center construction	4
17	Water filter equipment supply	3
18	Giant water jar provision	3
19	Pump wells construction	7
20	Ring wells construction	5
21	Pump wells repairing	2
22	Ring wells repairing	1
23	Literacy class	2
24	Junior high school construction	1
25	School fence construction	2
26	School building	1
27	Primary school creation/construction	4
28	Kindergarten school construction/repair	8
29	Pre-school teacher/kid keeper support	4
30	Motivating pupil's parents for school enrollment	6
31	Education for all dissemination	1

District Data Book 2009: Development Plans and Projects

No.	Project Name	Req.Project
		Total
32	School materials support to poor pupils	1
33	Scholarship provision to poor pupils	1
34	Vocational training	6
35	Engine/car repairing skill training	1
36	Skill training for the poor/orphan	1
37	Computer skill training	1
38	Non-formal teacher training	1
39	Skill training for disabled person	1
40	Flood refuge mound/temporary shelter provision	2
41	Food/materials support to orphan	1
42	Elderly association formation/support	1
43	Elderly/children/disable protection association formation	1
NREM		
1	Environmental awareness and law education	5
2	Fishery law education	2
3	Education on importance of the forests	3
4	Education on the effect of polluted water	2
5	Tree plantation project	2
6	Tree planting promotion/dissemination	1
7	Illegal fishing prevention	4
8	Strengthening fishery community	2
9	Fish habitat/fish species protection/conservation	2
10	Wildlife hunting prevention strengthening	1
11	Sewage culvert system construction/rehabilitation	1
12	Public rubbish bin sitting	1
13	Waste collection service creation/improvement	1
14	Market/urban place sanitation control	1
15	Drainage canal construction/rehabilitation	1
Administration and Security		
1	Civil registration encouragement	4
2	Conflict resolution training	1
3	Land law dissemination	9
4	Provision of land titles/certificates	5
5	Land conflict resolution committee strengthening	1
6	People guard activities formation/strengthening	3

District Data Book 2009: Development Plans and Projects

No.	Project Name	Req.Project
		Total
7	Drug and related law education	2
8	Gambling control/elimination activation	3
9	Stealing elimination activation	1
10	Gangs gathering educated for local security	1
11	Drug business/use prevention	1
12	Abused/violated/illegal acts quelled activation	1
13	Police post construction/renovation	1
14	Temporary dwellers management/control	1
15	Tough group control activation	1
16	Traffic accident prevention	2
17	Law/regulation dissemination	1
18	Traffic law and public order dissemination	3
19	Local community establishment/strengthening	1
20	Water pump group establishment	4
Gender		
1	Gender mainstreaming concept training	1
2	Gender mainstreaming among local people	1
3	Gender mainstreaming evaluation	1
4	Women leadership strengthening/capacity building	1
5	Woman and children's rights dissemination	2
6	Women and men roles/rights dissemination	1
7	Women vocational training	2
8	Lady makeup/hair dressing skill training	1
9	Law against domestic violence dissemination	10
10	Rescue children & women from violence	2
11	Alcohol reduction education	1
12	Law against trafficking dissemination	2
13	Trafficking of women/children control activity strengthening	1
14	Trafficking information disseminations	1

Source: CDPD – District Priority Matrix

8.2 Temporary Agreements by Commune, for 2009²

At the District Integration Workshop (DIW) the Supporters (donors, agencies, private donors, NGOs, etc.) identify which projects/activities they would like to support or they put forward their own projects to be implemented in a particular commune. Once there is agreement between Commune Councils and Supporters on specific projects a **Temporary Agreement** is signed by the commune and the Supporter to show their mutual commitment to the identified projects/activities.

It is important to keep in mind that such Temporary Agreements do not necessarily result in implementation.

8.2.1 Temporary Agreements for 2009 as per DIW 2008 for Commune: Ampil Tuek

Commune GIS	Commune	Temporary Agreements				Supporter	Funding Source	Listed in CIP befor DIW
		Project Name	Quantity	Unit	Est.Cost (K.Riels)			
Economic								
40501	Ampil Tuek	Funding support to old target members	10	family	2000	Phnom Neang Kang Rei Association		<input type="checkbox"/>
40501	Ampil Tuek	Funding for job creation	34	family	1230	Phnom Neang Kang Rei Association		<input type="checkbox"/>
Social								
40501	Ampil Tuek	Water filter buckets provision	34	family	160	Phnom Neang Kang Rei Association		<input type="checkbox"/>
40501	Ampil Tuek	Hygiene materials supply	34	family	1600	Phnom Neang Kang Rei Association		<input type="checkbox"/>
40501	Ampil Tuek	School materials support to pupils	143	person	4500	Phnom Neang Kang Rei Association		<input type="checkbox"/>
40501	Ampil Tuek	Food assistance	34	family	8000	Phnom Neang Kang Rei Association		<input type="checkbox"/>
NREM								
40501	Ampil Tuek	Water pollution and harmful waste management dissemination	1	training	300	Department of Environment		<input type="checkbox"/>
Administration and Security								
40501	Ampil Tuek	Sleep materials support	34	family	1600	Phnom Neang Kang Rei Association		<input type="checkbox"/>

² Not all the data from the CDPD has been translated to English, this has resulted in some cells in the TA tables being blank.

8.2.2 Temporary Agreements for 2009 as per DIW 2008 for Commune: Chhuk Sa

Commune GIS	Commune	Temporary Agreements				Supporter	Funding Source	Listed in CIP before DIW
		Project Name	Quantity	Unit	Est.Cost (K.Riels)			
Administration and Security								
40502	Chhuk Sa	Land law dissemination	1	training	0	Department of Land Management, Urban Planning & Construction		✓

8.2.3 Temporary Agreements for 2009 as per DIW 2008 for Commune: Chres

Commune GIS	Commune	Temporary Agreements				Supporter	Funding Source	Listed in CIP befor DIW
		Project Name	Quantity	Unit	Est.Cost (K.Riels)			
Economic								
40503	Chres	Bio gas stove	1	place	0	Department of Agriculture Forestry and Fisheries		<input type="checkbox"/>
40503	Chres	Livestock provision to the poor	10	family	0	Phnom Neang Kang Rei Association		<input type="checkbox"/>
Social								
40503	Chres	Outside court conflict resolution technique training	2	training	0	United National Development Programme		<input type="checkbox"/>
40503	Chres	Khmer's cultures and customs dissemination	1	training	400	Department of Culture and Fine Arts		<input type="checkbox"/>
NREM								
40503	Chres	Water pollution and harmful waste management dissemination	1	time	450	Department of Environment		<input type="checkbox"/>
40503	Chres	Education on the effect of polluted water	2	training	0	Phnom Neang Kang Rei Association		✓
Administration and Security								
40503	Chres	Capacity strengthening training to committee	3	training	0	Phnom Neang Kang Rei Association		<input type="checkbox"/>
40503	Chres	Land law dissemination	2	training	0	Department of Land Management, Urban Planning & Construction		✓

8.2.4 Temporary Agreements for 2009 as per DIW 2008 for Commune: Kampong Tralach

Commune GIS	Commune	Temporary Agreements				Supporter	Funding Source	Listed in CIP befor DIW
		Project Name	Quantity	Unit	Est.Cost (K.Riels)			
Economic								
40504	Kampong Tralach	Funding for job creation	27	family	5940	Phnom Neang Kang Rei Association		<input type="checkbox"/>
Social								
40504	Kampong Tralach	Pump wells construction	1	place	700	Phnom Neang Kang Rei Association		<input type="checkbox"/>
40504	Kampong Tralach	Water filter buckets provision	18	family	864	Phnom Neang Kang Rei Association		<input type="checkbox"/>
40504	Kampong Tralach	Hygiene materials supply	18	family	720	Phnom Neang Kang Rei Association		<input type="checkbox"/>
40504	Kampong Tralach	Sleep materials support	18	family	720	Phnom Neang Kang Rei Association		<input type="checkbox"/>
40504	Kampong Tralach	School materials support to pupils	38	person	2280	Phnom Neang Kang Rei Association		<input type="checkbox"/>
40504	Kampong Tralach	Food assistance	18	family	4320	Phnom Neang Kang Rei Association		<input type="checkbox"/>
40504	Kampong Tralach	Pump wells repair	3	well	2400	Department of Rural Development		✓
40504	Kampong Tralach	Transmitting disease prevention education	2	training	2000	Department of Social and Veteran Affairs and Youth Rehabilitation		✓
NREM								
40504	Kampong Tralach	Environmental awareness and law education	1	training	400	Department of Environment		✓

8.2.5 Temporary Agreements for 2009 as per DIW 2008 for Commune: Longveaek

Commune GIS	Commune	Temporary Agreements				Supporter	Funding Source	Listed in CIP before DIW
		Project Name	Quantity	Unit	Est.Cost (K.Riels)			
Economic								
40505	Longveaek	Funding support	24	time	7080	Phnom Neang Kang Rei Association		<input type="checkbox"/>
40505	Longveaek	Chemical and pesticide application training	1	schools	320	Department of Agriculture Forestry and Fisheries		✓
Social								
40505	Longveaek	Water filter buckets provision	19	Container	912	Phnom Neang Kang Rei Association		<input type="checkbox"/>
40505	Longveaek	Hygiene materials supply	19	set	760	Phnom Neang Kang Rei Association		<input type="checkbox"/>
40505	Longveaek	Sleep materials support	19	set	760	Phnom Neang Kang Rei Association		<input type="checkbox"/>
40505	Longveaek	School materials support	67	set	4020	Phnom Neang Kang Rei Association		<input type="checkbox"/>
40505	Longveaek	Food assistance	19	family	2280	Phnom Neang Kang Rei Association		<input type="checkbox"/>
40505	Longveaek	Pump wells construction	3	well	2100	Phnom Neang Kang Rei Association		✓
Administration and Security								
40505	Longveaek	Land law dissemination	1	training	320	Department of Land Management, Urban Planning & Construction		✓
Gender								
40505	Longveaek	Law against trafficking dissemination	1	training	320	Department of Women		✓
40505	Longveaek	Law against domestic violence dissemination	1	training	1000	Department of Social and Veteran Affairs and Youth Rehabilitation		✓

8.2.6 Temporary Agreements for 2009 as per DIW 2008 for Commune: Ou Ruessei

Commune GIS	Commune	Temporary Agreements				Supporter	Funding Source	Listed in CIP before DIW
		Project Name	Quantity	Unit	Est.Cost (K.Riels)			
Social								
40506	Ou Ruessei	Traditional dance trained group strengthening	1	training	270	Department of Culture and Fine Arts		<input type="checkbox"/>
40506	Ou Ruessei	Pump wells repair	8	well	0	Department of Rural Development		✓
NREM								
40506	Ou Ruessei	Water pollution and harmful waste education	1	training	0	Department of Environment		<input type="checkbox"/>
Administration and Security								
40506	Ou Ruessei	Out of court conflict resolution procedures training	2	training	0	United National Development Programme		<input type="checkbox"/>

8.2.7 Temporary Agreements for 2009 as per DIW 2008 for Commune: Peani

Commune GIS	Commune	Temporary Agreements				Supporter	Funding Source	Listed in CIP before DIW
		Project Name	Quantity	Unit	Est.Cost (K.Riels)			
Social								
40507	Peani	Khmer's cultures and customs dissemination	1	time	480	Department of Culture and Fine Arts		<input type="checkbox"/>
40507	Peani	Pump wells repair	9	well	1600	Department of Rural Development		✓
NREM								
40507	Peani	Environmental awareness and law education	1	training	400	Department of Environment		✓
Administration and Security								
40507	Peani	Out of court conflict resolution procedures training	1	training	100	United National Development Programme		<input type="checkbox"/>
40507	Peani	Land law dissemination	1	training	320	Department of Land Management, Urban Planning & Construction		✓

8.2.8 Temporary Agreements for 2009 as per DIW 2008 for Commune: Saeb

Commune GIS	Commune	Temporary Agreements				Supporter	Funding Source	Listed in CIP before DIW
		Project Name	Quantity	Unit	Est.Cost (K.Riels)			
Economic								
40508	Saeb	Laterite road repairing	5800	m	0	Department of Rural Development		✓
Social								
40508	Saeb	Pump wells repair	7	well	0	Department of Rural Development		☐

8.2.9 Temporary Agreements for 2009 as per DIW 2008 for Commune: Ta Ches

Commune GIS	Commune	Temporary Agreements				Supporter	Funding Source	Listed in CIP befor DIW
		Project Name	Quantity	Unit	Est.Cost (K.Riels)			
Economic								
40509	Ta Ches	Livestock bank	30	Head	0	Phnom Neang Kang Rei Association		✓
Social								
40509	Ta Ches	Pump wells construction	3	well	1240	Phnom Neang Kang Rei Association		☐
40509	Ta Ches	Pump wells repair	4	well	1650	Department of Rural Development		☐
NREM								
40509	Ta Ches	Environmental awareness and law education	1	training	450	Department of Environment		✓
Administration and Security								
40509	Ta Ches	Land law dissemination	1	training	400	Department of Land Management, Urban Planning & Construction		✓

8.2.10 Temporary Agreements for 2009 as per DIW 2008 for Commune: Thma Edth

Commune GIS	Commune	Temporary Agreements				Supporter	Funding Source	Listed in CIP befor DIW
		Project Name	Quantity	Unit	Est.Cost (K.Riels)			
Social								
40510	Thma Edth	Khmer's cultures and customs dissemination	1	time	480	Department of Culture and Fine Arts		<input type="checkbox"/>

Source: CDPD, District Level Detail TA resulting from DIW

8.3 Outputs, estimated and actual costs of C/S Fund Projects between 2005 and 2008, by Commune

Commune	Project Type	Budget Year	Output		Quantity	Unit	Unit Cost MR	
			Description	Type			Estimate	Actual
Ampil Tuek	Irrigation	2005	Double pipe culvert with gate	New	1	Place	8.00	31.29
Ampil Tuek	Irrigation	2005	Earth dam	Repair	2	Km	24.95	31.29
Ampil Tuek	Irrigation	2006	Earth dam	Repair	1.765	Km	33.91	38.04
Ampil Tuek	Irrigation	2006	Single pipe Culvert with gate	New	1	Place	4.53	38.04
Ampil Tuek	Rural Transport	2007	Earth road	Repair	4	Km	38.73	38.43
Ampil Tuek	Rural Transport	2008	Earth road	Repair	2.67	Km	27.48	38.05
Chhuk Sa	Rural Domestic Water Supplies	2005	Drilled well with VN no 6 pump	New	18	Place	26.39	25.07
Chhuk Sa	Rural Transport	2006	Earth road	Repair	2.4	Km	32.22	31.80
Chhuk Sa	Rural Transport	2007	Earth road	Repair	1.2	Km	12.90	30.30
Chhuk Sa	Rural Transport	2007	Double pipe culvert	New	2	Place	9.29	30.30
Chhuk Sa	Rural Transport	2007	Single pipe culvert	New	3	Place	8.44	30.30
Chhuk Sa	Rural Transport	2007	Earth road	Repair	1.373	Km	15.05	17.85
Chhuk Sa	Rural Transport	2008	Laterite road	Repair	1.501	Km	32.33	36.62
Chhuk Sa	Rural Transport	2008	Single pipe culvert	New	3	Place	4.29	36.62
Chres	Rural Transport	2005	Laterite road	Repair	0.875	Km	24.83	26.20
Chres	Rural Transport	2005	Single pipe culvert	New	2	Place	2.53	26.20
Chres	Rural Transport	2006	Single pipe culvert	New	2	Place	3.55	31.45
Chres	Rural Transport	2006	Laterite road	Upgrade	2.19	Km	28.42	31.45
Chres	Rural Transport	2007	Single pipe culvert	New	2	Place	3.93	30.51
Chres	Rural Transport	2007	Laterite road	Upgrade	2.8	Km	26.82	30.51
Chres	Rural Transport	2008	Single pipe culvert	New	1	Place	1.43	33.51
Chres	Rural Transport	2008	Laterite road	Repair	2.1	Km	25.68	33.51
Kampong Tralach	Irrigation	2005	Earth dam	Repair	1.35	Km	25.40	23.99
Kampong Tralach	Irrigation	2006	Earth dam	Repair	1.424	Km	20.05	28.20
Kampong Tralach	Irrigation	2006	Single pipe Culvert with gate	New	2	Place	8.54	28.20
Kampong Tralach	Rural Transport	2007	Laterite road	Upgrade	1.539	Km	29.41	29.25
Kampong Tralach	Rural Transport	2008	Laterite road	Repair	2	Km	25.76	27.29
Longveaek	Rural Transport	2005	Laterite road	Repair	1.44	Km	20.69	25.60
Longveaek	Rural Transport	2005	Single pipe culvert	New	4	Place	6.06	25.60
Longveaek	Irrigation	2006	Single cell box culvert with gate	New	1	Place	29.29	28.90
Longveaek	Rural Transport	2007	Double pipe culvert	New	1	Place	2.52	26.79
Longveaek	Rural Transport	2007	Laterite road	Upgrade	1.264	Km	18.59	26.79
Longveaek	Rural Transport	2007	Single pipe culvert	New	4	Place	5.97	26.79

Commune	Project Type	Budget Year	Output		Quantity	Unit	Unit Cost MR	
			Description	Type			Estimate	Actual
Longveaek	Rural Transport	2008	Laterite road	Repair	1.56	Km	20.66	31.22
Longveaek	Rural Transport	2008	Single pipe culvert	Repair	3	Place	4.29	31.22
Ou Ruessei	Rural Transport	2005	Single pipe culvert	New	1	Place	1.93	25.83
Ou Ruessei	Rural Transport	2005	Laterite road	Repair	1.71	Km	25.26	25.83
Ou Ruessei	Rural Transport	2006	Triple pipe culvert	New	1	Place	6.45	26.50
Ou Ruessei	Rural Transport	2006	Laterite road	Upgrade	1.525	Km	20.35	26.50
Ou Ruessei	Rural Transport	2007	Triple pipe culvert	New	1	Place	6.58	33.63
Ou Ruessei	Rural Transport	2007	Laterite road	Upgrade	2.25	Km	27.34	33.63
Ou Ruessei	Rural Transport	2008	Single pipe culvert	New	1	Place	2.17	31.94
Ou Ruessei	Rural Transport	2008	Laterite road	Repair	1.665	Km	26.99	31.94
Peani	Irrigation	2005	Small water gate	New	1	Place	21.26	26.40
Peani	Irrigation	2005	Earth dam	Repair	1.50E-02	Km	0.45	26.40
Peani	Irrigation	2005	Small water gate	Repair	1	Place	2.93	26.40
Peani	Irrigation	2005	Single pipe culvert	New	1	Place	2.68	26.40
Peani	Irrigation	2006	Single cell box culvert with gate	New	1	Place	29.17	28.75
Peani	Rural Transport	2007	Single pipe culvert	New	5	Place	8.47	30.41
Peani	Rural Transport	2007	Laterite road	Upgrade	1.53	Km	22.19	30.41
Peani	Irrigation	2008	Small water gate	New	1	Place	30.03	29.85
Saeb	Rural Domestic Water Supplies	2005	Rainwater tank filled by other run-off	Repair	1	Place	26.75	25.55
Saeb	Rural Transport	2006	Earth road	Upgrade	0.8	Km	17.29	29.10
Saeb	Rural Transport	2006	Single pipe culvert	New	1	Place	2.15	29.10
Saeb	Rural Transport	2006	Triple pipe culvert	New	1	Place	9.88	29.10
Saeb	Rural Transport	2007	Single pipe culvert	New	14	Place	27.63	27.14
Saeb	Rural Transport	2008	Single pipe culvert	New	1	Place	1.43	29.82
Saeb	Rural Transport	2008	Laterite road	Repair	1.46	Km	22.08	29.82
Ta Ches	Rural Domestic Water Supplies	2005	Drilled well with VN no 6 pump	New	18	Place	27.21	31.08
Ta Ches	Rural Domestic Water Supplies	2005	Drilled well with Afridev pump	New	2	Place	5.03	31.08
Ta Ches	Irrigation	2006	Canal	Repair	0.448	Km	4.83	37.50
Ta Ches	Irrigation	2006	Single cell box culvert with gate	New	1	Place	33.16	37.50
Ta Ches	Rural Transport	2007	Earth road	Repair	1.47	Km	29.74	33.55
Ta Ches	Rural Transport	2007	Single pipe culvert	New	2	Place	4.68	33.55
Ta Ches	Rural Transport	2008	Earth road	Repair	1.63	Km	29.41	37.63
Ta Ches	Rural Transport	2008	Single pipe culvert	New	3	Place	8.63	37.63
Thma Edth	Rural Transport	2005	Laterite road	New	0.6	Km	5.47	21.99

Commune	Project Type	Budget Year	Output		Quantity	Unit	Unit Cost MR	
			Description	Type			Estimate	Actual
Thma Edth	Rural Transport	2005	Earth road	Repair	0.75	Km	11.04	21.99
Thma Edth	Rural Transport	2005	Double pipe culvert	New	1	Place	3.13	21.99
Thma Edth	Rural Transport	2005	Single pipe culvert	New	2	Place	3.27	21.99
Thma Edth	Rural Transport	2006	Laterite road	Upgrade	2.15	Km	26.71	26.11
Thma Edth	Irrigation	2007	Single cell box culvert with gate	New	2	Place	26.50	26.20
Thma Edth	Rural Transport	2008	Laterite road	Repair	1.192	Km	15.47	27.01
Thma Edth	Rural Transport	2008	Single pipe culvert	New	3	Place	4.29	27.01

Source: PID

8.4 Total Expenditure on C/S Fund Projects by sector and commune between 2005 and 2008

Sector	Total Cost in Million Riels									
	Ampil Tuek	Chhuk Sa	Chres	Kampong Tralach	Longveaek	Ou Ruessei	Peani	Saeb	Ta Ches	Thma Edth
Irrigation	69.33			52.19	28.90		85.00		37.50	26.20
Rural Domestic Water Supplies		25.07						25.55	31.08	
Rural Transport	76.48	86.27	121.67	56.54	83.61	117.89	30.41	86.06	71.18	75.11

Source: PID

8.5 Actual 2009 C/S Fund projects by Commune

Commune	Project Type	Project Output		Quantity	Unit	Fund Source (Riels)		
		Description	Type			Total	C/S	Local Contribution
Ampil Tuek	Rural Transport	Earth road	Repair	3.04	km	51,353,492	49,353,492	2,000,000
Chhuk Sa	Rural Transport	Laterite road	Repair	1.4	km	110,200,000	109,200,000	1,000,000
Chhuk Sa	Rural Transport	Single pipe culvert 0.6m diameter	New	1	Place	110,200,000	109,200,000	1,000,000
Chhuk Sa	Rural Transport	Double pipe culvert 0.6m diameter	New	2	Place	110,200,000	109,200,000	1,000,000
Chres	Rural Transport	Laterite road	Repair	2.5	km	46,133,358	45,133,358	1,000,000
Chres	Rural Transport	Single pipe culvert 0.6m diameter	New	4	Place	46,133,358	45,133,358	1,000,000
Kampong Tralach	Rural Transport	Laterite road	Repair	2.4	km	34,006,104	33,206,104	800,000
Longveaek	Rural Transport	Laterite road	Repair	1.492	km	41,708,461	40,708,461	1,000,000
Longveaek	Rural Transport	Single pipe culvert 0.6m diameter	New	6	Place	41,708,461	40,708,461	1,000,000
Ou Ruessei	Rural Transport	Laterite road	Repair	1.768	km	47,120,000	46,000,000	1,120,000
Ou Ruessei	Rural Transport	Single pipe culvert 0.6m diameter	New	4	Place	47,120,000	46,000,000	1,120,000
Ou Ruessei	Rural Transport	Double pipe culvert 0.8m diameter	New	1	Place	47,120,000	46,000,000	1,120,000
Peani	Rural Transport	Laterite road	Repair	1.7	km	33,300,000	32,100,000	1,200,000
Peani	Rural Transport	Single pipe culvert 0.6m diameter	New	3	Place	33,300,000	32,100,000	1,200,000
Saeb	Rural Transport	Earth road	Repair	2	km	32,958,650	31,858,650	1,100,000
Saeb	Rural Transport	Single pipe culvert 0.6m diameter	New	3	Place	32,958,650	31,858,650	1,100,000
Ta Ches	Rural Transport	Laterite road	Repair	1.89	km	49,655,099	48,425,099	1,230,000
Ta Ches	Rural Transport	Single pipe culvert 0.6m diameter	New	4	Place	49,655,099	48,425,099	1,230,000
Ta Ches	Rural Transport	Double pipe culvert 0.8m diameter	New	1	Place	49,655,099	48,425,099	1,230,000
Ta Ches	Rural Transport	Double pipe culvert 1.0m diameter	New	1	Place	49,655,099	48,425,099	1,230,000
Thma Edth	Rural Transport	Laterite road	Repair	1.7	km	37,429,400	36,649,400	780,000

Source: PID

9 District level Projects from 2006 to 2009

District Initiative Projects (DIPs) are funded by Danida, DFID and PSDD (UNDP, DFID and SIDA).

Funding for 2006-2008

Between 2006 and 2008 there were 14 provinces funded by PSDD and 10 by Danida and DFID. The list of provinces and who funded these is below

Danida and DFID funded DIPs:

Kampong Cham	Kampong Speu	Koh Kong	Kratie	Mondulkiri
Pursat	Ratanakiri	Siem Reap	Sihanoukville	Kep

PSDD funded DIPs:

Banteay Meanchey	Battambang	Kampong Chhnang	Kandal	Phnom Penh
Prey Veng	Svay Rieng	Takeo	Kampong Thom	Preah Vihear
Stung Treng	Kampot	Oddar Meanchey	Pailin	

Funding for 2009

In 2009 there was a change to the number of provinces funded by the two streams. Danida and DFID were still funding the same 10 provinces they had been funding the previous three years, but two more provinces were added *Kampong Thom and Kampot*. Now PSDD funds 12 provinces and Danida and DFID fund 12.

9.1 District Initiative Infrastructure Projects from 2006 to 2009

9.1.1 District Initiative Infrastructure Projects for 2006 to 2008

No District Initiative Infrastructure Projects were implemented in this district for 2006-2008

9.1.2 District Initiative Infrastructure Projects in 2009

No District Initiative Infrastructure Projects have been implemented in this district for 2009

9.2 District Initiative Service Projects from 2006 to 2009

9.2.1 District Initiative Service Projects for 2006 to 2008

No District Initiative Service Projects were implemented in this district for 2006-2008

9.2.2 District Initiative Service Projects in 2009

No District Initiative Service Projects have been implemented in this district for 2009

9.3 Inter Commune Council Projects in 2008 and 2009

9.3.1 ICC Projects in 2008

Districts	Project Location	Beneficiary Commune/ Sangkat	Outputs	Project Size	Unit	Contract Cost	Fund Sources	
							ICC Fund	Community
Tuek Phos	Chaong Maong, Akphi Wat	Chaong Maong, Akphi Wat	Bridge construction	1	Unit	\$24,156.00	\$24,055.00	\$101.00
			Laterite road upgrade	119	Metre			
Total for Tuek Phos						\$24,156.00	\$24,055.00	\$101.00
Baribour	AngchagnRong,Popel	AngchagnRong,Popel,PechchangVa,KhonRong	Road culvert construction	5	Unit	\$35,810.00	\$35,780.00	\$30.00
			Laterite road upgrade	3,682	Metre			
Total for Baribour						\$35,810.00	\$35,780.00	\$30.00
Samaki Meanchey	Sethey, Thlokwien	Sethey,Thlok Vien, Tbeng Khpuos, Svay, Kreang Lovea, Khnar Chhmar	Road culvert construction	6	Unit	\$31,068.00	\$30,978.00	\$90.00
			Laterite road upgrade	5,194	Metre			
Total Samkimeanchhey						\$31,068.00	\$30,978.00	\$90.00
Rolea B'ier	Prasneb, Banteay Preal	Prasneb, Banteay Preal, Pongro, Krang Leav	Road culvert construction	4	Unit	\$30,130.00	\$30,000.00	\$130.00
			Laterite road upgrade	2,068	Metre			
Total for Rolea B'ier						\$30,130.00	\$30,000.00	\$130.00
Kampong Tralach	Kampong Tralach, Lonwek	Kampong Tralach, Lonwek, Ampil Tik, Chresh	Twin road culvert	3	Unit	\$32,786.00	\$32,586.00	\$200.00
			Laterite road upgrade	4,045	Metre			
Total for Kampong Tralach						\$32,786.00	\$32,586.00	\$200.00
Total for Kampong Chhnang Province						\$153,950.00	\$153,399.00	\$551.00

9.3.2 ICC Projects in 2009

Districts	Project Location	Beneficiary Commune/ Sangkat	Outputs	Project Size	Unit	Contract Cost	Fund Sources	
							ICC Fund	Community
Samaki Meanchey	Sethey, Thlork Vean	Sethey, Thlork Vean, Khnar Chmar, Kraing Lvea, Tbeng Khpos	New Bridge	13	Meter	\$26,337.00	\$26,287.00	\$50.00
			Culvert	1	Place			
			Laterite road upgrade	570	Meter			
Total for Samaki Meanchey						\$26,337.00	\$26,287.00	\$50.00
Kampong Tralach	Chhouk Sar, Thmor Ith	Chhouk Sar, Thmar Ith, Ta Ches, Peany, Ou Russey	Laterite road upgrade	2,700	Meter	\$24,689.36	\$24,624.36	\$65.00
			Culverts	10	Place			
			New Bridge	1	Place			
	Seb, Chhouk Sar	Seb, Chhouk Sar, Toek Hout, Chouen Kriev	Laterite road upgrade	8,977	Meter	\$32,147.81	\$31,947.81	\$200.00
			Culverts	8	Place			
Total Kampong Tralach						\$56,837.17	\$56,572.17	\$265.00
Boribor	Pich Changvar, Trapeang Chan	Pich Changvar, Trapeang Chan, Punley, Popel, Chhnok tru	Laterite road upgrade	3,450	Meter	\$26,995.00	\$26,945.00	\$50.00
			Culverts	1	Place			
Total for Boribor						\$26,995.00	\$26,945.00	\$50.00
Touek Phos	Cheab	Cheab, Khlong Popok, Akphivath, Tang Krasaing	New Spillway	37	Meter	\$50,580.00	\$30,341.00	\$20,239.00
			Earth Dike Upgrade	1,400	Meter			
			Canal Rehabilitation	1,695	Meter			
			Concrete Dike	2	Place			
Total for Kampong Tralach						\$50,580.00	\$30,341.00	\$20,239.00
Total for Kampong Chhnang						\$160,749.17	\$140,145.17	\$20,604.00

Source: ICC project, Ministry of Interior (DoLA), -UNDP project for Local Governance – DDLG

9.4 Other Projects in 2008 and 2009

9.4.1 RPRP

There are no RPRP projects being implemented in this district or province at this time. The RPRP is only being implemented in Svay Rieng and Prey Veng

9.4.1.1 RPRP Projects from 2006 to 2008

No RPRP projects in this district at this time

9.4.1.2 RPRP Projects in 2009

No RPRP projects in this district at this time

9.4.2 Seth Korma

9.4.2.1 Seth Koma 2007

There are no Seth Korma projects being implemented in this district or province at this time.

Source: UNICEF

9.4.2.2 Seth Koma 2008

There are no Seth Korma projects being implemented in this district or province at this time.

Source: UNICEF

9.4.2.3 Seth Koma 2009

There are no Seth Korma projects being implemented in this district or province at this time.

Source: UNICEF

SECTION D: SERVICES AND ORGANIZATIONS

10 Infrastructure

10.1 Length of and Expenditure on Roads in 2008, by District

Roads	KCH	Kampong Chhnang	Boribor	Roleap Ear	Teuk Phos	Kapong Leng	Choul Kiri	Kampong Tralach	Samaky Meanchey
Length of paved road in the district	148	28	30	38	10	0	0	33	9
Length of unpaved roads in the district	235	51	6	56	41	32	0	39	11
Amount spent on construction of roads in 2008 (\$)	664,381	252,250	0	299,684	112,447	0	0	0	0
Amount spent on repair and rehabilitation of roads in 2008 (\$)	433,793	52,986	86,086	77,872	104,578	0	0	86,055	26,217

Note 1: Please note that these data are not necessarily complete or correct. The data are derived from government agencies at provincial and district level which used different recording systems, did not always have complete data or were, sometimes, less than willing to share their data.

Note 2: Please be aware that these data are incomplete due to the fact that the amounts for the construction, repair and rehabilitation recorded reflect only funds provided by the government, not the contributions by any other parties.

10.2 Scale of and Expenditure on Irrigation in 2008, by District

Irrigation	KCH	Kampong Chhnang	Boribor	Roleap Ear	Teuk Phos	Kapong Leng	Choul Kiri	Kampong Tralach	Samaky Meanchey
Number of irrigation schemes operating in 2008	3	0	0	1	0	0	1	1	0
Total nr of hectares under irrigation in dry season 2008	674	0	0	159	0	0	197	318	0
Total funds spent in 2008 on construction of irrigation systems (\$)	n/a	0	0	n/a	0	0	n/a	n/a	n/a
Total funds spent in 2008 on rehabilitation/repair of irrigation systems (\$)	n/a	0	0	n/a	0	0	n/a	n/a	n/a
Total funds spent in 2008 on operation and maintenance (\$)	n/a	0	0	n/a	0	0	n/a	n/a	n/a

Note 1: Please note that these data are not necessarily complete or correct. The data are derived from government agencies at provincial and district level which used different recording systems, did not always have complete data or were, sometimes, less than willing to share their data.

Note 2: Please be aware that the data above are incomplete as these only reflect funds provided by the government, not the contributions by farmers or other parties.

10.3 Power Supply in 2008, by District

Electricity	KCH	Kampong Chhnang	Boribor	Roleap Ear	Teuk Phos	Kapong Leng	Choul Kiri	Kampong Tralach	Samaky Meanchey
Total number of electricity connections to households	5,790	3,236	330	802	509	0	0	913	0
Total number of electricity connections to agencies, companies, organizations	n/a	n/a	n/a	n/a	n/a	0	0	n/a	0
Total volume in KWh of electricity consumed last in 2008	3,204,489	2,869,179	43,300	104,884	60,526	0	0	126,600	0
Total amount collected from users for consumed electricity (\$)	1,173,336	929,614	30,626	89,535	49,454	0	0	74,107	0
Per capita electricity consumption in 2008 in Kwh	32	887	131	131	119	0	0	139	0

Note 1: Please note that these data are not necessarily complete or correct. The data are derived from government agencies at provincial and district level which used different recording systems, did not always have complete data or were, sometimes, less than willing to share their data.

Note 2: These data only record electricity provided by electricity companies and does not include homes powered by generators or batteries (for this information see Section B: General Profile, Part 1: General Information; table 1.3.1 and chart 1.3.4).

Note 3: In most provinces electricity is only provided through town-based networks

Note 4: Per capita consumption is calculated by dividing the total volume of electricity produced in 2008 by the number of people living in each district as per the 2008 census (for the provincial data it is calculated against the number of people living in the province)

11 Health Facilities

Please note that the Operational District (health) boundaries are different to the administrative district boundaries. Therefore the data provided here shows the facilities, staff, NGOs etc in each Operational District within the province NOT the administrative district.

Acronyms

Com Cov	Commune Covered	MW2	Secondary Midwives
CPA	Complementary Package of Activities	NU1	Primary Nurse
Dr	Doctor	NU2	Secondary Nurse
FDH	Former District Hospital	OD	Operational District
HC	Health Center	Others	Other Staff
HC (NB)	Health Center no building	PHD	Provincial Health Department
HP	Health Post	Pop 04-05	Population Covered 2004 or 2005
MA	Medical Assistant	RH	Referral Hospital
MPA	Minimum Package of Activities	Vil Cov	Village Covered
MW1	Primary Midwives	VIL-HC	Distance from Village to Health Center

11.1 Health Facilities in the Province, by Operational District

Kompong Chhang	OD	RH	HC	HP
Kampong Chhnang.	1	1	23	3
Kampong Tralach	1	1	11	
Total	2	2	34	3
Total	10	10	135	0

11.2 Health Facilities and Staff in the province, by Operational District

This table shows health facilities, staff and coverage of health facilities in each operational district.

No	Facility Name	Type	Class	Dr	Ma	Nu2	Nu1	Mw2	Mw1	Others	Com Cov	Vil Cov	Pop. 04-05
Kampong Chhnang.													
1	Akphivoadth	FDH	CPA+MPA	1	0	2	6	2	2	1	4	24	19,801
2	Cheung Kreav	HC	MPA	0	0	1	2	1	2	3	2	15	8,769
3	Chhnok Tru	HC	MPA	0	0	4	2	1	0	2	2	8	7,623
4	Chieb	HC	MPA	0	0	1	5	0	0	4	3	28	13,545
5	Chranouk	HC	MPA	0	0	0	5	0	2	0	2	6	8,358
6	Chrey Bak	FDH	MPA	0	0	1	6	1	2	1	2	19	11,620
7	Kampong Chhnang	HC	MPA	1	1	2	2	1	0	2	3	17	17,638
8	Kampong Hau	FDH	CPA+MPA	0	0	1	10	3	1	4	3	17	13,788
9	Krang Skear	HC	MPA	0	0	1	3	0	0	6	2	9	11,781

District Data Book 2009: Services and Organizations

No	Facility Name	Type	Class	Dr	Ma	Nu2	Nu1	Mw2	Mw1	Others	Com Cov	Vil Cov	Pop. 04-05
10	Krasang Doh Laeung	HP	Nil	0	0	0	1	0	0	0	1	1	-
11	Peam Chhkaok	HC	MPA	0	0	0	3	0	2	2	3	11	10,815
12	Pech Changvar	HP	Nil	0	0	0	1	0	0	0	1	1	-
13	Phsar	HC	MPA	0	0	1	2	2	1	5	4	20	14,717
14	Phsar Chhnang	HC	MPA	1	0	1	3	1	3	0	2	9	17,717
15	Pongro	HC	MPA	0	0	2	5	1	3	3	4	34	18,267
16	Ponley	FDH	CPA+MPA	1	2	0	10	2	3	4	3	24	17,825
17	Pralay Meas	HC	MPA	0	0	1	3	1	3	1	3	13	8,878
18	Preah Kosamak	HC	MPA	0	1	0	1	0	2	4	2	10	7,730
19	Prey Khmer	HC	MPA	0	0	0	4	2	4	1	3	21	18,358
20	Prey Kri	FDH	CPA+MPA	0	1	2	5	2	2	1	2	8	13,700
21	Srae Thmei	HC	MPA	0	0	3	3	0	2	1	1	12	9,729
22	Svay Chrum	HC	MPA	0	0	2	3	0	0	3	1	22	12,778
23	Svay Rumppear	HC	MPA	0	0	1	4	1	1	0	3	10	11,032
24	Tang Krasang	HC	MPA	0	0	1	1	1	0	4	2	12	8,461
Total:				4	5	27	90	22	35	52	58	351	282,930
Kampong Tralach													
1	Trapeang Chan	HC	MPA	0	0	1	0	1	1	8	3	16	10,880
2	Ampil Tuek	HC	MPA	0	0	0	2	0	3	4	1	11	28,532
3	Kampong Tralach Leu	HC	MPA	0	0	1	4	0	3	6	2	19	35,046
4	Koh Thkov	HC	MPA	1	0	1	2	0	1	4	1	10	17,562
5	Krang Lvea	HC	MPA	0	0	1	3	0	2	2	3	13	18,571
6	Longveaek	HC	MPA	1	0	0	4	0	2	4	5	18	23,935
7	Saeb	HC	MPA	0	1	1	3	1	0	3	3	18	42,024
8	Sala Lek Pram	HC	MPA	1	1	1	2	0	2	4	5	20	23,896
9	Svay	HC	MPA	1	0	1	1	0	4	1	3	25	148,349
10	Svay Chuk	HC	MPA	0	0	0	4	0	3	6	3	30	32,064
11	Ta Ches	HC	MPA	0	1	0	3	0	2	3	2	20	133,224
Total:				4	3	7	28	2	23	45	31	200	514,083
Total All				8	8	34	118	24	58	97	89	551	797,013

Source: MEDiCAM – Infrastructure - (http://www.medicam-cambodia.org/hsi/health_system/srch/index.asp?cboLcn=6&cmdSearch=Search&cboCHName=&cboType=)

11.3 Deliveries in 2007 in the Province, by Operational District

OD	Deliveries	Deliveries at home		Deliveries	Total deliveries	Total deliveries
	at HC	By Health Staff	ByTBAs	at RH	by Health Staff	by health staff and TBAs
Kampong Chhnang	1630	723	2367	667	3020	5387
Kampong Tralach	1283	157	1597	398	1838	3435
Boribo	1241	119	1103	0	1360	2463
<i>Sub-total</i>	<i>4154</i>	<i>999</i>	<i>5067</i>	<i>1065</i>	<i>6218</i>	<i>11285</i>

Source: MoH, Annual Statistics 2007

12 Education³

12.1 Schools, Classes, Students, Staff, for for all levels, for 2007/2008 by District

District	Number of Schools	Disadv. Schools	Number of Classes	Classes in Pagoda	Enrollment		Repeaters		Teaching Staff		Non-Teaching Staff		Total Staff	
					Total	Girl	Total	Girl	Total	Female	Total	Female	Total	Female
Baribo	43	0	328	0	13,456	6,443	1,341	521	319	104	93	17	412	121
Chulkiri	27	0	202	4	8,553	3,931	1,424	581	130	37	28	5	158	42
Kampong Chhnang	16	0	290	0	12,819	6,051	551	187	434	206	109	48	543	254
Kampong Leng	37	0	262	3	10,897	5,168	1,498	655	193	65	43	13	236	78
Kampong Tralach	59	0	488	2	21,553	10,064	1,855	786	414	131	99	22	513	153
Rolea Pa-ir	93	0	584	0	22,058	10,693	1,709	675	652	309	142	45	794	354
Samaki Meanchey	40	0	371	3	17,684	8,523	1,854	747	295	62	69	7	364	69
Teuk Phos	51	0	366	2	15,036	7,363	829	357	294	80	60	13	354	93
Whole Province	366	0	2,891	14	122,056	58,236	11,061	4,509	2,731	994	643	170	3,374	1,164
- Urban Area	16	0	290	0	12,819	6,051	551	187	434	206	109	48	543	254
- Rural Area	350	0	2,601	14	109,237	52,185	10,510	4,322	2,297	788	534	122	2,831	910

12.2 Characteristics of Schools and School Principals for 2007/2008 by Commune

Commune	Number of Schools				2 - Shift	Floating	Schools	Attached	Schools Without		Characteristics of School Principals (Incharge)			
	Pre-Sch	Primary	College	Lycee	Schools	Schools	in Pagoda	Pre-Sch	Water Sup.	Latrine	Avg. Age	Avg. Service	U.Sec+ Ed.	Female
Ampil Tuek	0	10	2	0	11	0	3	0	7	3	42.9	19.6	2	2
Chhuk Sa	0	5	1	0	5	0	0	0	0		39.0	16.7	1	0
Chres	1	5	1	0	4	0	0	1	0		48.6	21.6	0	1
Kampong Tralach	1	5	1	0	3	1	1	1	2	1	48.3	23.6	0	1
Longveaek	0	3	1	0	3	0	0	0	2	1	50.5	25.0	1	3
Ou Ruessei	1	3	1	1	2	0	1	0	0		44.8	20.5	1	1
Peani	1	2	0	0	2	0	2	1	1		49.5	25.0	0	0
Saeb	0	3	1	0	4	0	0	0	1		46.7	23.3	0	2
Ta Ches	0	5	1	0	6	0	0	0	0		48.1	24.5	0	0
Thma Edth	0	4	0	0	4	0	2	0	0		56.6	28.5	0	0

³ All the data for section 12 comes from the Ministry of Education, Youth and Sport (MoEYS)

12.3 Enrolment by Level of Education, 2006/2007 by Commune

Commune	School	Pre school		Primary School		Lower Secondary School		Upper Secondary School		Enrolment	
		Total	Female	Total	Female	Total	Female	Total	Female	Total	Female
Ampil Tuek	12	0	0	2999	1370	535	235	0	0	3534	1605
Chhuk Sa	5	0	0	1824	860	0	0	0	0	1824	860
Chres	7	86	40	1736	818	132	77	0	0	1954	935
Kampong Tralach	7	78	37	1166	536	491	242	0	0	1735	815
Longveaek	4	0	0	1333	597	362	161	0	0	1695	758
Ou Ruessei	6	157	81	1646	772	1941	912	1042	349	4786	2114
Peani	3	55	30	1082	533	0	0	0	0	1137	563
Saeb	4	0	0	1275	621	441	194	0	0	1716	815
Ta Ches	6	0	0	1995	950	664	300	0	0	2659	1250
Thma Edth	4	0	0	1061	508	0	0	0	0	1061	508

12.4 Enrolment by Level of Education, 2007/2008 by Commune

Commune	School	Pre school		Primary School		Lower Secondary School		Upper Secondary School		Enrolment	
		Total	Female	Total	Female	Total	Female	Total	Female	Total	Female
Ampil Tuek	12	0	0	2853	1336	655	311	0		3508	1647
Chhuk Sa	6	0	0	1803	918	78	33	0		1881	951
Chres	7	54	18	1753	804	273	144	0		2080	966
Kampong Tralach	7	78	36	1171	546	407	199	0		1656	781
Longveaek	4	0	0	1200	553	373	159	0		1573	712
Ou Ruessei	6	144	78	1448	693	1738	831	1509	522	4839	2124
Peani	3	75	39	1001	479	0	0	0		1076	518
Saeb	4	0	0	1106	539	445	211	0		1551	750
Ta Ches	6	0	0	1835	879	589	284	0		2424	1163
Thma Edth	4	0	0	965	452	0	0	0		965	452

12.5 Aspects of Enrolment for 2007/2008 by Commune

Commune	% Repeaters (Total)			% Over-age Enrollment (Total)			% Repeaters (Girl)			% Over-age Enrollment (Girl)		
	Primary	L.Sec.	U.Sec.	Primary	L.Sec.	U.Sec.	Primary	L.Sec.	U.Sec.	Primary	L.Sec.	U.Sec.
Ampil Tuek	14.7	0.6	0.0	27.8	46.6	0.0	15.0	0.6	0.0	25.9	41.5	0.0
Chhuk Sa	11.7	3.8	0.0	30.2	35.9	0.0	11.1	6.1	0.0	28.6	33.3	0.0
Chres	10.8	4.0	0.0	27.8	39.9	0.0	10.3	3.5	0.0	24.4	30.6	0.0
Kampong Tralach	13.0	1.5	0.0	26.3	49.6	0.0	12.8	1.0	0.0	24.2	42.7	0.0
Longveaek	7.9	2.4	0.0	24.1	58.7	0.0	6.5	0.0	0.0	22.4	54.1	0.0
Ou Ruessei	6.8	3.5	1.9	21.6	44.2	44.2	5.6	1.9	1.1	19.6	38.3	37.0
Peani	12.6	0.0	0.0	10.6	0.0	0.0	9.4	0.0	0.0	11.5	0.0	0.0
Saeb	9.4	2.7	0.0	28.1	51.9	0.0	7.1	0.5	0.0	31.0	49.3	0.0
Ta Ches	11.0	1.0	0.0	17.7	45.0	0.0	9.7	0.7	0.0	17.2	42.6	0.0
Thma Edth	12.2	0.0	0.0	27.7	0.0	0.0	11.5	0.0	0.0	26.1	0.0	0.0

12.6 School Buildings for all schools in the District for 2007/2008, by Commune

Commune	Total Number of		Concrete/Brick Structure		Wooden Structure		Bamboo Structure		New Buildings		Buildings Without Good		
	Buildings	Rooms	Buildings	Rooms	Buildings	Rooms	Buildings	Rooms	Repaired	Constructed	Floor	Roof	Wall
Ampil Tuek	17	63	17	63	0	0	0	0	0	1	2	0	0
Chhuk Sa	9	41	9	41	0	0	0	0	0	1	0	1	0
Chres	11	50	11	50	0	0	0	0	0	0	0	0	0
Kampong Tralach	8	31	8	31	0	0	0	0	0	1	0	0	0
Longveaek	10	34	10	34	0	0	0	0	0	0	2	4	2
Ou Ruessei	26	108	20	86	6	22	0	0	0	2	5	5	5
Peani	5	26	5	26	0	0	0	0	0	0	0	0	0
Saeb	10	34	9	32	1	2	0	0	2	0	4	0	4
Ta Ches	15	58	14	55	1	3	0	0	0	2	3	1	3
Thma Edth	6	21	5	18	1	3	0	0	0	0	0	0	0

12.7 Conditions of Classrooms and Existence of Separate School Office and Library, by Commune

Commune	Number of Class rooms	Number of Classrooms			Classrooms Without Good			Number of Furniture needed				Schools with Separate	
		in Pagoda	New Repaired	New Constr.	Floor	Roof	Wall	Desks	Chairs	Black-board	Teacher Table	Office	Library
Ampil Tuek	53	0	4	5	6	0	0	0	0	0	0	5	1
Chhuk Sa	28	0	0	5	0	0	0	0	0	0	0	4	1
Chres	43	0	0	0	0	0	0	0	0	0	0	2	1
Kampong Tralach	32	2	0	3	0	0	0	0	0	0	0	1	1
Longveaek	22	0	0	0	6	8	6	50	50	0	0	3	1
Ou Ruessei	87	0	0	10	17	17	17	325	337	0	24	4	2
Peani	15	0	2	0	0	0	0	0	30	0	0	2	2
Saeb	24	0	9	0	14	0	14	0	0	0	0	2	2
Ta Ches	31	0	0	9	10	4	10	50	50	0	4	5	2
Thma Edth	16	0	0	0	0	0	0	0	0	0	0	2	0

12.8 Community Participation and Financing across all schools in the District for 2007/2008 by Commune

Commune	Parent Association				Commu. Teachers	Teaching Monks	PAP Fund (Riel)		Number of Schools Obtaining Funds from				
	Exists	Held Meet	Total	Female			per Student	per School	Sch. Income	Community	Gvt. For building	Abroad	IOs/NGOs
Ampil Tuek	11	11	5	1	0	0	10,012	3,130,800	1	0	0	0	0
Chhuk Sa	5	5	4	0	0	0	9,586	3,497,000	0	0	0	0	0
Chres	5	4	4	1	0	0	8,089	2,340,517	1	0	0	0	0
Kampong Tralach	7	6	5	1	0	0	21,142	5,838,583	0	0	0	0	0
Longveaek	4	4	5	1	0	0	8,653	3,844,667	0	0	0	0	0
Ou Ruessei	6	6	8	1	0	0	10,419	8,038,300	0	1	0	0	0
Peani	3	3	9	2	0	0	10,455	2,483,000	0	0	0	0	0
Saeb	4	4	6	1	0	0	33,515	9,233,350	0	0	0	0	0
Ta Ches	6	6	4	0	0	0	11,275	4,996,667	1	0	0	0	0
Thma Edth	4	4	6	1	0	0	9,620	2,551,750	0	1	0	0	0

12.9 Percentage Student Flow Rates and Graduation by level 2006/2007, by Commune

Commune	Primary Level (Grades 1-6)			Lower Secondary Level (Grades 7-9)			Upper Secondary Level (Grades 10-12)			Successful Candidates		
	Promotion	Repetition	Dropout	Promotion	Repetition	Dropout	Promotion	Repetition	Dropout	Grade 6	Grade 9	Grade 12
Ampil Tuek	81.1	14.0	4.9	79.6	0.7	19.6	0.0	0.0	0.0	369	58	0
Chhuk Sa	75.6	11.6	12.8	0.0	0.0	0.0	0.0	0.0	0.0	172	0	0
Chres	87.2	10.9	1.9	82.6	8.3	9.1	0.0	0.0	0.0	237	0	0
Kampong Tralach	81.9	13.0	5.1	84.1	1.2	14.7	0.0	0.0	0.0	141	136	0
Longveaek	87.6	7.1	5.3	76.8	2.5	20.7	0.0	0.0	0.0	206	55	0
Ou Ruessei	88.2	6.0	5.9	74.1	3.1	22.8	83.6	2.7	13.7	330	376	173
Peani	86.9	11.6	1.5	0.0	0.0	0.0	0.0	0.0	0.0	190	0	0
Saeb	82.4	8.2	9.4	73.2	2.7	24.0	0.0	0.0	0.0	197	58	0
Ta Ches	78.0	10.1	11.8	72.9	0.9	26.2	0.0	0.0	0.0	219	134	0
Thma Edth	80.0	11.1	8.9	0.0	0.0	0.0	0.0	0.0	0.0	137	0	0

13 Staff and Resources at the District

This chapter presents data from the District Information System, collected around the middle of 2009 unless otherwise specified.

13.1 District Councilors elected in 2009

Name	Sex	Year of Birth	Function	Phone
អៀន ឈឿវ	M	09-10-1947	Chairperson of The Council	012-783 802
ថ័ន្ទ ប៊ុច	M	01-11-1944	Councillor	011-937 192
សេក ផ្សើន	M	15-01-1954	Councillor	012-920 262
កូរី មន	M	15-12-1949	Councillor	016-496 087
យិន ពេញ	M	20-01-1948	Councillor	016-304 887
ឡឹក ហេង	M	02-08-1941	Councillor	012-581 799
កែវ សុវត្ថិ	M	12-02-1950	Councillor	092-547 259
នួន ហុង	F	08-08-1956	Councillor	016-278 643
ពេជ្រ សាផាត	M	03-04-1950	Councillor	016-706 435
សូ ធាវិន	M	03-03-1956	Councillor	012-937 565
កើ ម៉ាត់	M	03-06-1969	Councillor	012-263 430
កែ ទាំ	M	16-02-1936	Councillor	085-393 182
ទេព សាម៉ន	M	14-03-1951	Councillor	012-324 034
ណែ កាណុល	M	11-10-1973	Councillor	092-784 592
សិ វណ្ណស៊ី	M	10-06-1980	Councillor	085-393 078
អ៊ុក ខុត	M	02-09-1965	Councillor	012-261 589
ម៉ម សា	M	19-09-1951	Councillor	016-765 071

13.2 Committees of the Council

Please note at the time of producing the district data books the composition of the committees was not known for all district councils and therefore data were not available for 13.2.1, 13.2.2, 13.2.3.

13.2.1 Technical Facilitation Committee

13.2.2 Women's and Children's Affairs Committee

13.2.3 Procurement Committee

13.3 Board of Governors

Name	Sex	DoB	Function	Salary Level	Body	Phone
ពេជ្រ យន	F	1972	District Deputy Governor	ខណ.៩	Medium Civil Servant	012-600 705
សួន សុខាវិទ្យា	M	1963	District Deputy Governor	ខណ.២	Medium Civil Servant	012-912 481
ហ៊ុល ធាន់តូ	M	1954	District Governor	កណ.៨	High Ranking Civil Servant	011-854 824
តាំ សារ៉ឺន	M	1961	District Deputy Governor	ខណ.៤	Medium Civil Servant	011-218 350
មាស សុផា	M	1960	District Deputy Governor	ខណ.៥	Medium Civil Servant	016-904 133

13.4 Offices under Sala Krong, Sala Srok and Sala Khan

Office Name	Chief		Deputy Chief		No. of Staff				Office Area (m2)	No of vehicle (public or program)	
					State		Contract				
	M	F	M	F	M	F	M	F		vehicle	moto
District/ Khan Cabinet	1	0	1	0	0	0	0	0	300	0	0
Adminnistration Office	0	1	1	0	5	1	0	0	16	0	0
Economy Office	1	0	1	0	2	1	0	0	0	0	0
Social Affair Office	1	0	1	0	3	0	0	0	0	0	0

13.5 Municipality/District/Khan line offices

Office Name	Chief		Deputy Chief		No. of Staff				Office Area (m2)	No of vehicle (public or program)	
					State		Contract				
	M	F	M	F	M	F	M	F		vehicle	moto
Planning Office	1	0	1	0	0	0	0	0	Borrow	0	0
Women Affairs Office	0	1	0	2	0	0	0	0	Borrow	0	0
Environment Office	1	0	2	0	0	0	0	0	Borrow	0	0
Education Office	1	0	0	1	372	160	0	0	200	0	0
District/ Khan Operational Office	1	0	2	0	46	0	11	0	132	0	9
Agriculture Office	0	0	1	0	6	0	0	0	54	0	3
Social Affairs Office	1	0	1	0	2	1	0	0	Borrow	0	0
Culture Office	0	0	1	0	1	0	0	0	Borrow	0	0
Cult and Religion Office	1	0	0	0	0	0	0	0	Borrow	0	0
Finance Office	1	0	1	0	0	2	0	0	Borrow	0	0
Information Office	1	0	2	0	0	1	0	0	Borrow	0	0
Public Work Office	1	0	0	0	2	0	1	0	Borrow	0	0
Post Office	1	0	1	0	0	0	0	0	42	0	0
Lan Management Office	1	0	1	0	2	0	0	0	289	0	0
Tax Unit	0	0	1	0	2	0	0	0	96	0	2
Water Resources Office	0	0	0	0	1	0	0	0	Borrow	0	0

13.6 Properties and Equipment of District Administration

13.6.1 Buildings

Description	Unit	Number	Remark
Office building type			
- Concrete	building	0	
- Wood	building	0	
- Mixed	building	2	
Total floor space	m2		
- Concrete	m2	0	
- Wood	m2	0	
- Mixed	m2	300	
Building condition			
- Concrete	%	0	
- Wood	%	0	
- Mixed	%	50	
Office reserved land area	m2	0	
Total office land area	m2	39,635	

13.6.2 Means of Transport available at the District Administration

Description	Unit	Number	Remark
Vehicle (type, size and condition)	Vehicle	0	
Motorcycle (type, size and condition)	Motor	0	

13.6.3 Equipment in District Offices

Description	Unit	Number	Remark
Generator	per set	0	
Photocopy machine at the office	per set	0	
Private photocopy machine at the district town	place	3	
Telephone network (mobile line service)	network	10	
Telephone network (land line service)	network	0	
Fax (include Fax number)	per set	0	
Computer	per set	0	
Printer	per set	0	
Scanner	Per set	0	
Number of computers those can access Internet and email services in the municipality/ district/khan office (including the technical line offices (please provide the email address)	set	0	
Typewriters (including the technical line offices)	per set	0	
Staff of Municipality/district/khan office can use computer	person	2	

13.6.4 Equipment and facilities at the District Town

Description	Unit	Number	Remark
Availability of electricity at noon	Nr Hours	12	
Private internet and email services in the municipality/ district/khan town.	place	0	

13.7 Registered Revenue of the District Administration in 2008⁴

Sources of Revenue	Revenue Collecting Agency	Estimated annual revenue (In Riels)
Shopping Store	District/ Khan Taxation Unit	12,904,000
Patent	District/ Khan Taxation Unit	4,158,000
Slaughter Hosue	Provincial Department of Agriculture	2,000,000
Tax imposed on merchants	Department of Economy and Finance	9,000,000
Transportation Tax	District/ Khan Taxation Unit	1,912,000
Construction Service	Provincial Department of Land Management	3,000,000
Land (Tax, Certification and Tenure)	Provincial Department of Land Management	2,000,000

13.8 Services in the District

13.8.1 Public Sector Services

Type of Infrastructure/services	Unit	Number	
		Public	Private
Schools			
Pre-school	room	3	0
Primary School	room	356	0
Secondary school	room	101	0
High School	room	73	0
University	room		
Health			
Health post	place		
Health center	place	6	0
Referral Hospital	bed	128	0

13.9 Civil Society Organizations active in the District

13.9.1 NGOs, Associations, Programs and Projects

Name	Abbr.	Sector Activities	No. of Target Communes	No. of Target Villages	Office in District
NA	JHP	បណ្តុះបណ្តាលគ្រូ	0	0	No
NA	NA	អប់រំ-សំភារៈសិក្សា បច្ចេកទេស បឋមសិក្សាគ្រប់សាលា	0	0	No
NA	CHEC	សុខាភិបាល-អេដស៍	2	27	Yes
NA	CHE	កសិកម្ម សុខភាព	2	13	Yes
NA	CEDAC	កសិកម្ម	10	93	Yes
NA	NAPA	កសិកម្ម សុខភាព	1	3	Yes
NA	RHAC	ព្យាបាលជនក្រីក្រ	10	103	No

⁴ Please note that the data in this table are at best estimates. If the table appears blank it does not mean there is no revenue, just that the data have not been recorded/entered.

Name	Abbr.	Sector Activities	No. of Target Communes	No. of Target Villages	Office in District
NA	NA	អប់រំវិទ្យាសាស្ត្រ	5	38	Yes
NA	WVC	សុខភាពកុមារ សន្តិសុខស្បៀង អប់រំ	7	33	Yes

13.9.2 Political Parties active in the Municipality, District and Khan

Name	Abbr.	Office in District
Cambodian People Party	CPP	Yes
Human Rights Party	HRP	Yes
NRP	NRP	Yes
SAM RAINSY Party	Sam Rainsy Party	Yes

13.10 Private Sector Organizations

13.10.1 Registered Companies in 2008, by District

On private sector at commune and/or district level	KCH	Kampong Chhnang	Boribor	Roleap Ear	Teuk Phos	Kapong Leng	Choul Kiri	Kampong Tralach	Samaky Meanchey
Businesses and Companies									
Number of registered agricultural enterprises (except family farms)	1	0	0	1	0	0	0	0	0
Number of registered shops, restaurants, transporters and other services	1,398	863	150	169	78	0	0	138	0
Number of manufacturing companies	9	2	0	3	0	0	0	3	1
Number of registered forestry enterprises	34	0	3	16	3	5	0	6	1
Number of registered mining companies (Rock)	3	0	0	2	0	0	1	0	0
Number of financial institutions	n/a	n/a	n/a	n/a	n/a	n/a	n/a	n/a	n/a
Number of other commercial institutions	6	1	0	1	0	0	0	3	1
Estimated number of informal enterprises (not registered)	n/a	n/a	n/a	n/a	n/a	n/a	n/a	n/a	n/a
Employment									
Number of people employed in 2008 by companies or any other enterprises	8,195	1,448	558	2,032	425	178	107	2,039	1,408
Investment									
Amount invested in 2008 by private sector (\$)	n/a	n/a	n/a	n/a	n/a	n/a	n/a	n/a	n/a
Markets									
Number of markets, operating at least weekly	9	2	3	0	1	1	0	2	0

Note: These data are not comprehensive as different companies and business are registered with different departments and not all departments were able or willing to provide detailed information. The number of informal enterprises reflects a rough estimate, made at provincial level and could not be verified.

Source: Unofficially collected at Provincial Level

13.10.2 Farmers in 2008, by District

Credit	KCH	Kampong Chhnang	Boribor	Roleap Ear	Teuk Phos	Kapong Leng	Choul Kiri	Kampong Tralach	Samaky Meanchey
Volume of credit provided to farmers in 2008 (\$)	n/a	n/a	n/a	n/a	n/a	n/a	n/a	n/a	n/a
Number of farmers receiving credit in 2008	n/a	n/a	n/a	n/a	n/a	n/a	n/a	n/a	n/a
Volume of credit provided to companies in 2008 (\$)	n/a	n/a	n/a	n/a	n/a	n/a	n/a	n/a	n/a

Note: Please note that these data are not necessarily complete or correct. The data are derived from government agencies at provincial and district level which used different recording systems, did not always have complete data or were, sometimes, less than willing to share their data.

Source: Unofficially collected at Provincial Level

SECTION E: POVERTY DATA

14 Data on Poverty

14.1 Predicted Poverty Rates for 2009, by commune

The **Predicted Family Poverty Rate** is based on a statistical model (robust multilevel mixed effect regression) at village level developed by the NCDD M&E Unit and uses CDB data for making an estimate of the predicted poverty rate (this is: *the portion of total families in the district or commune who are expected to be poor*) for the following year using current year data.

The basis for this predicted poverty rate also uses IDPoor (a project of the Ministry of Planning with technical assistance provided by GTZ) data

Commune	2004	2009
Ampil Tuek	40.90%	38.50%
Chhuk Sa	39.10%	34.70%
Chres	36.30%	32.10%
Kampong Tralach	36.80%	33.60%
Longveaek	34.50%	27.90%
Ou Ruessei	33.40%	31.40%
Peani	35.20%	29.60%
Saeb	36.10%	30.50%
Ta Ches	39.40%	33.50%
Thma Edth	40.30%	36.50%

14.2 Poverty data from survey

14.2.1 Identification of Poor Households Program (IDPoor)

The Ministry of Planning IDPoor Program has developed standardized Procedures for Identification of Poor Households in rural areas. These Procedures are implemented using a participatory and consultative process by sub-national government structures and community representatives.

The IDPoor Program is managed by the Ministry of Planning (MOP), in cooperation with the Ministry of Interior's Department of Local Administration (DOLA). The program is supported by the Federal Republic of Germany, with technical assistance provided by German Technical Cooperation (GTZ). In 2009, AusAID also provided funding support to the Program.

Objective

The IDPoor Program aims to implement the Procedures for Identification of Poor Households in rural areas as widely as possible, in order to provide data on the level of poverty of areas and households that can be used by a large range of institutions and organizations for targeting services and development assistance to poor areas and poor households.

Coverage: During 2007, 2008 and 2009 the IDPoor Procedures have been implemented in 18 provinces (with partial or complete coverage), covering a total of around 7000 rural villages. The MOP and a number of NGO partners who are Health Equity Fund Operators have collaborated in collecting this data from different areas.

Categorization: Identified poor households are classified under two poverty categories: Poor Level 1 (very poor), and Poor Level 2 (poor). Households are classified based on data collected using a standard questionnaire, together with consideration by villagers of these households' special circumstances.

Further information: Please go to the IDPoor Program webpage at www.mop.gov.kh/Projects/IDPoor/tabid/154/Default.aspx

This District has not yet been covered by IDPoor